

Triggered Alarms

Object	Status	Name	Triggered	Acknowledged	Acknowledged By

Tasks | Alarms | Evaluation Mode: 52 days remaining | Administrator

Start | vSwitch-networking-04.b... | vcenter-01.vtguru.co... | Desktop | 12:59 AM

Object	Status	Name	Triggered	Acknowledged	Acknowledged By

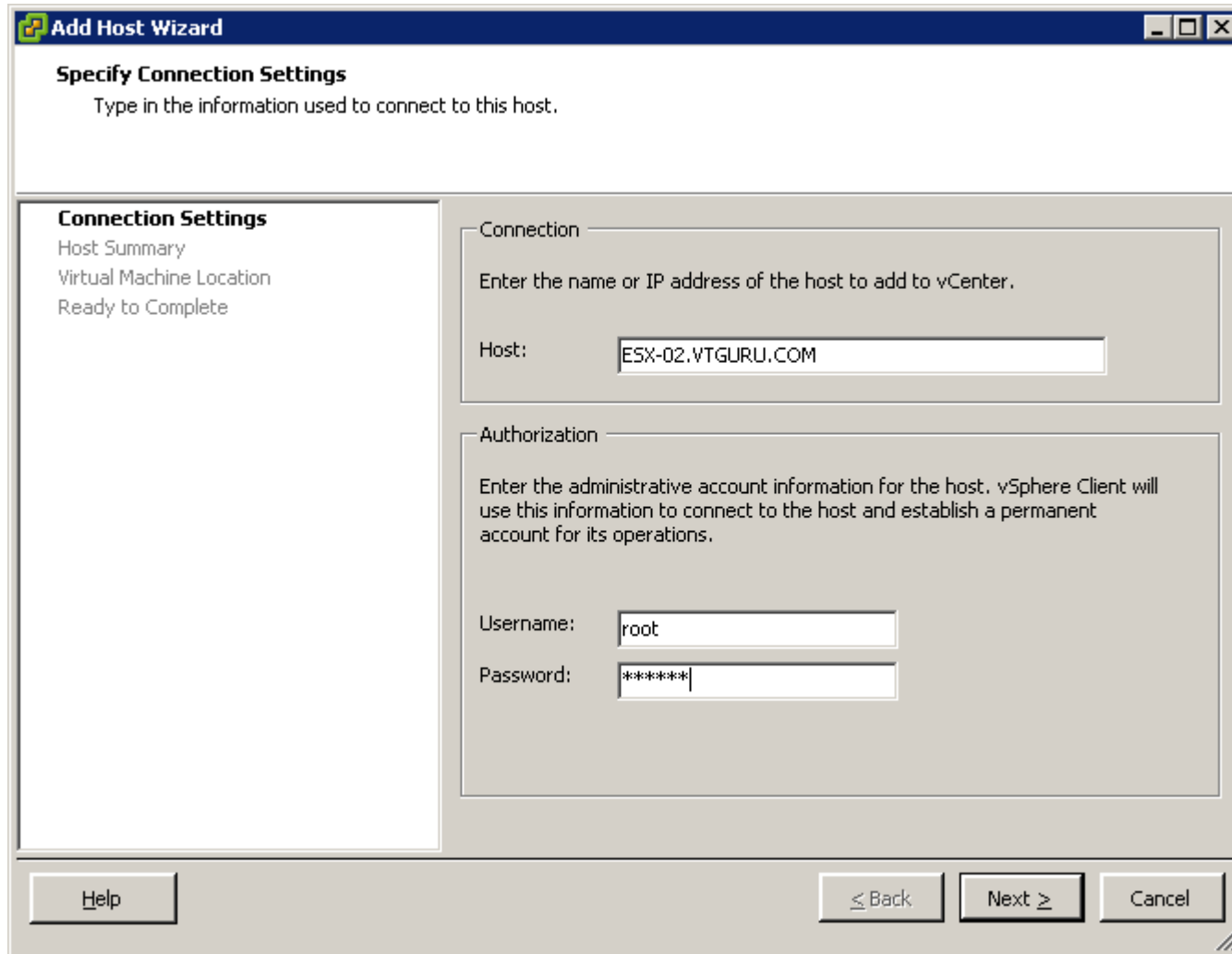

Add Host Wizard

Specify Connection Settings
Type in the information used to connect to this host.

Connection Settings
Host Summary
Virtual Machine Location
Ready to Complete

Connection
Enter the name or IP address of the host to add to vCenter.

Host:

Authorization
Enter the administrative account information for the host. vSphere Client will use this information to connect to the host and establish a permanent account for its operations.

Username:

Password:

Help < Back Next > Cancel

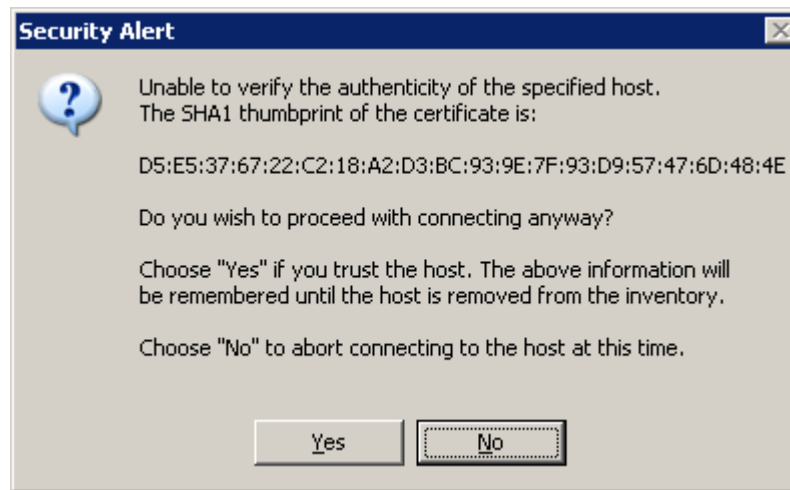

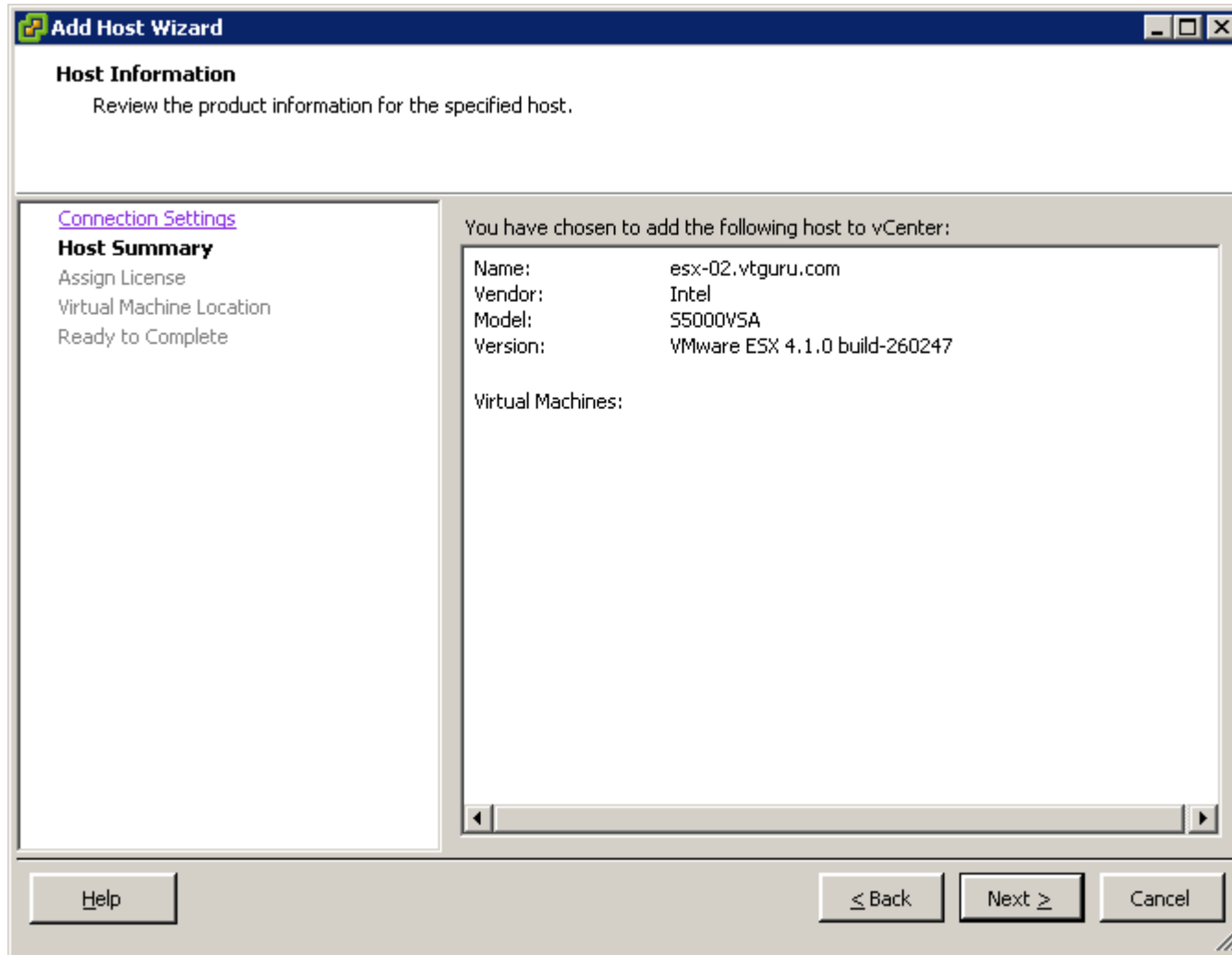

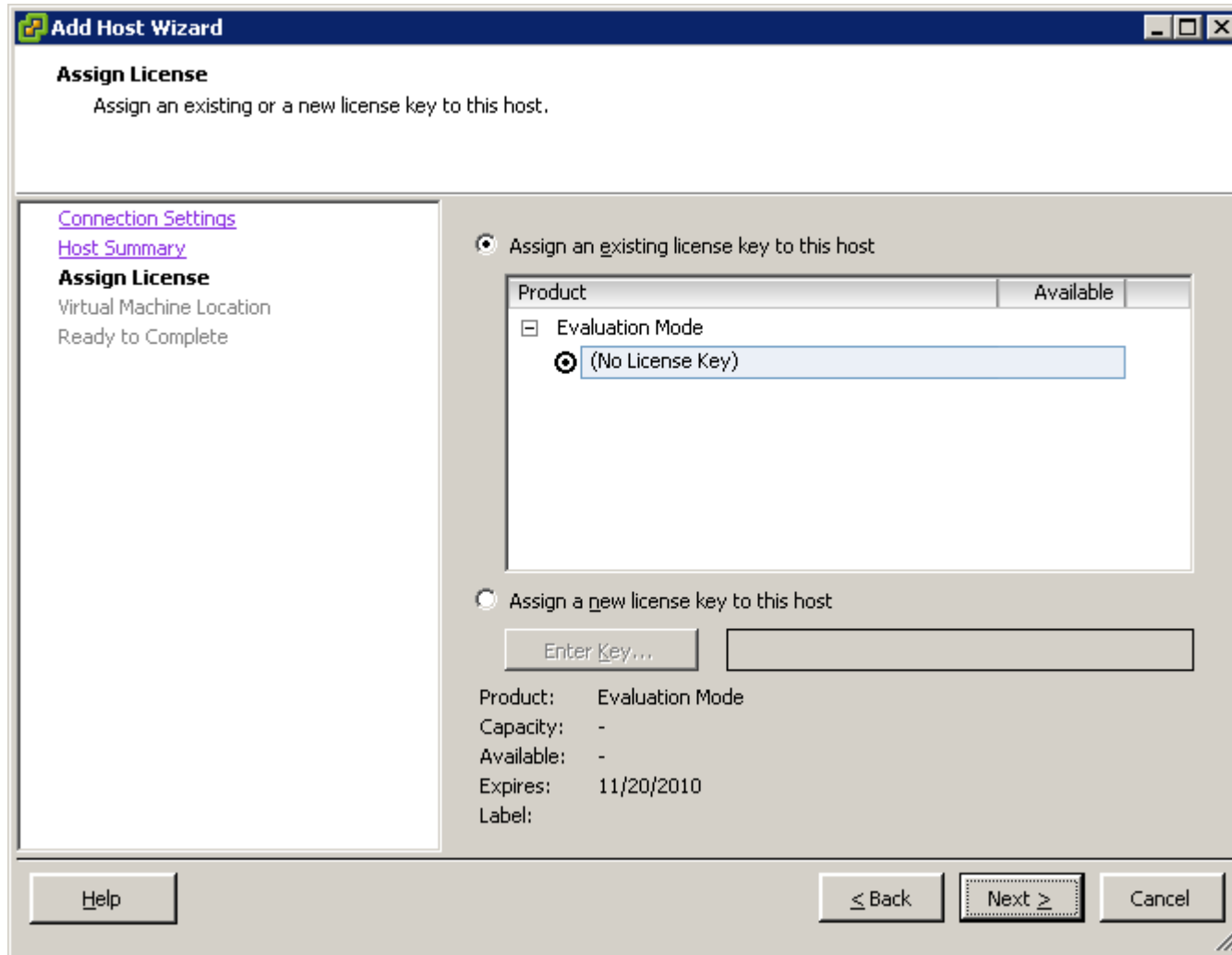

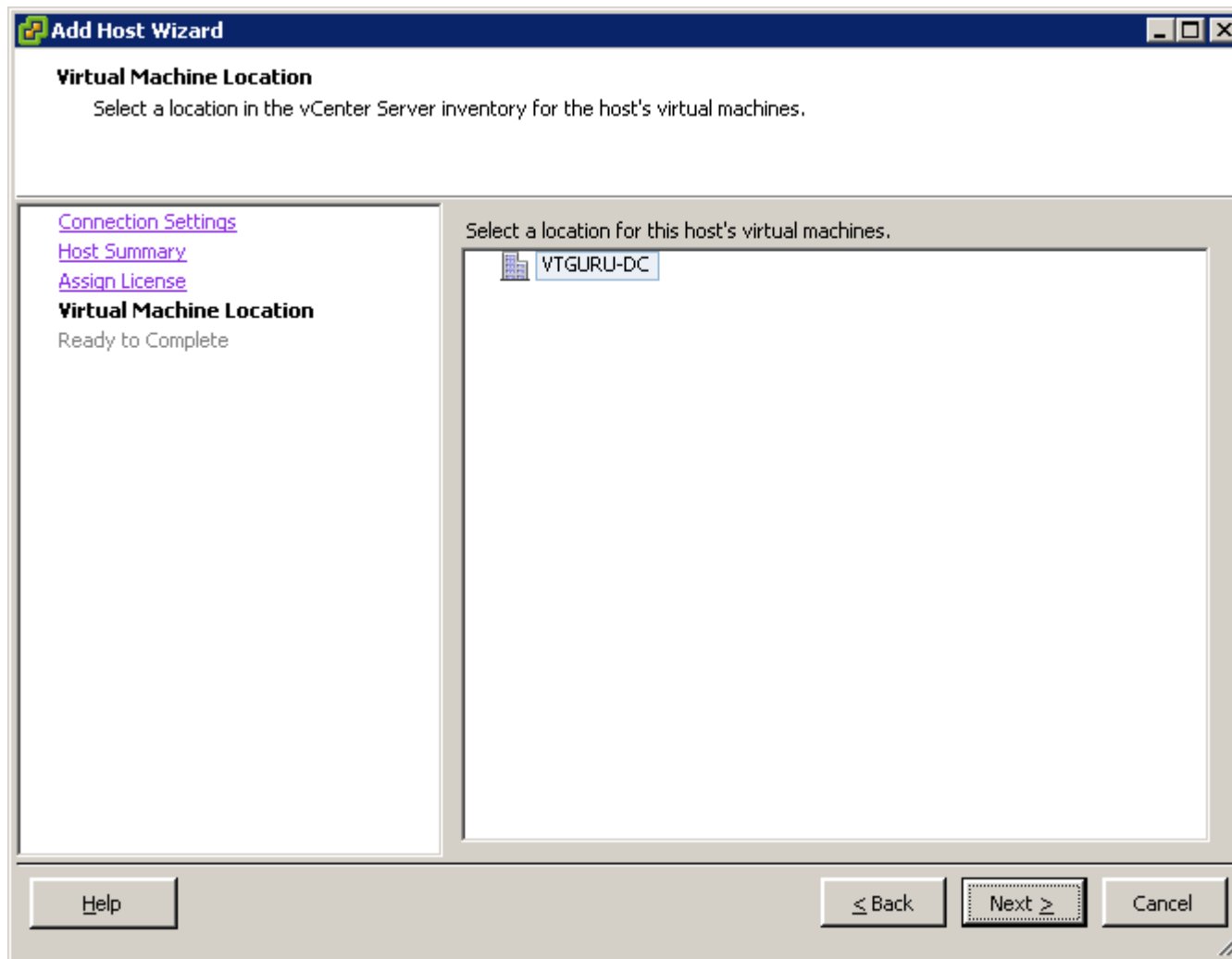

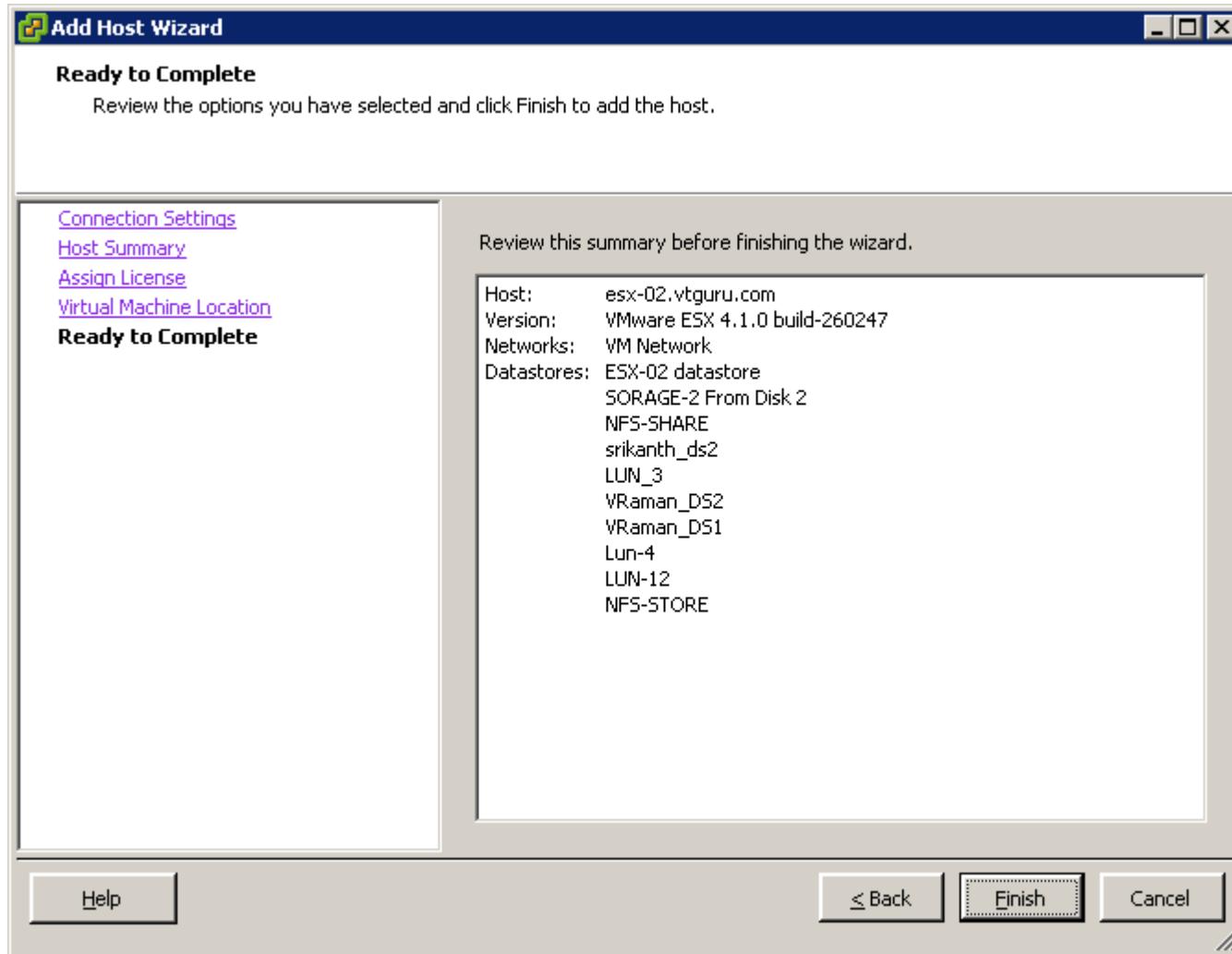

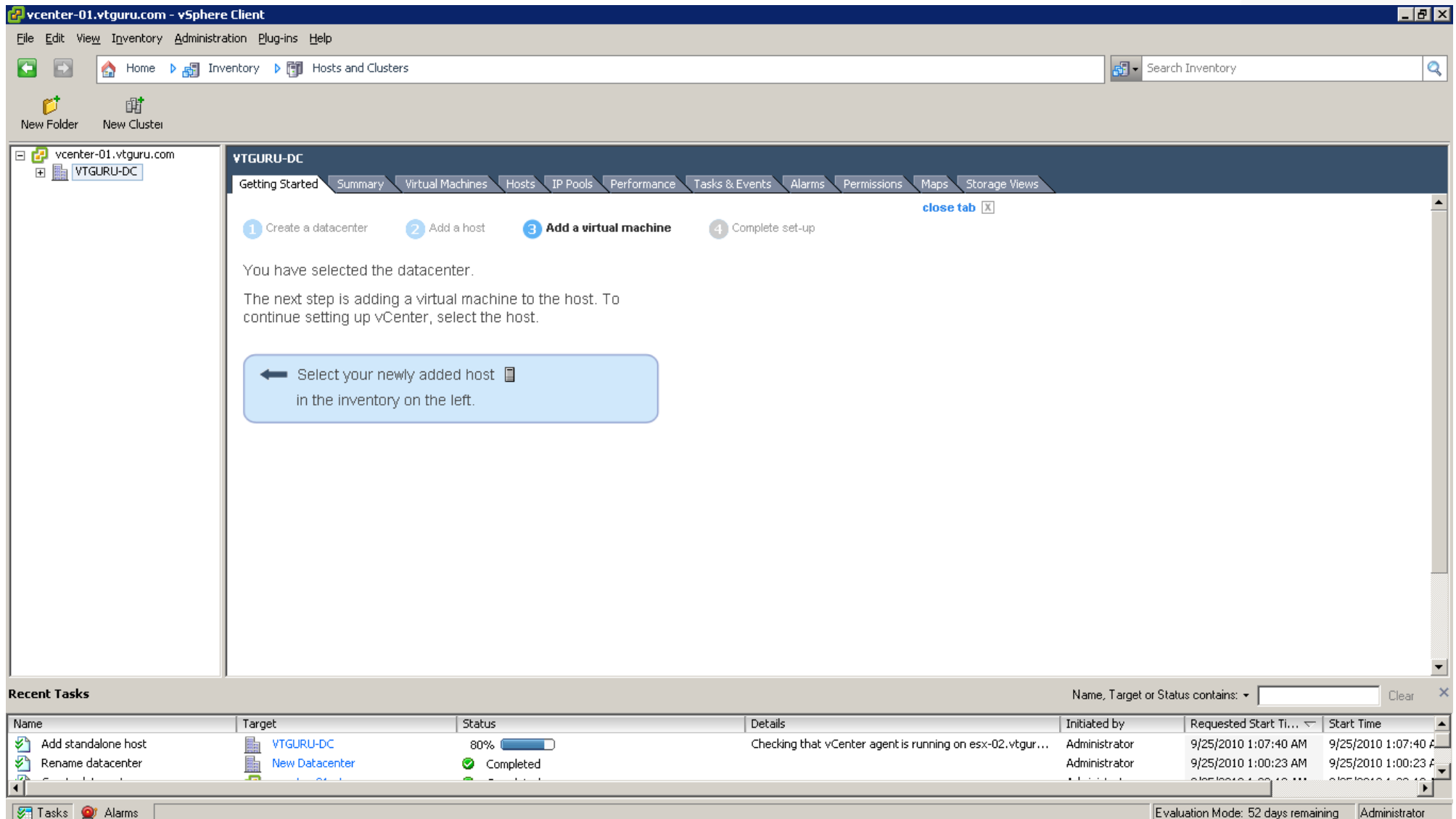

Name	Target	Status	Details	Initiated by	Requested Start Time	Start Time
Add standalone host	VTGURU-DC	80%	Checking that vCenter agent is running on esx-02.vtgur...	Administrator	9/25/2010 1:07:40 AM	9/25/2010 1:07:40 A
Rename datacenter	New Datacenter	Completed		Administrator	9/25/2010 1:00:23 AM	9/25/2010 1:00:23 A

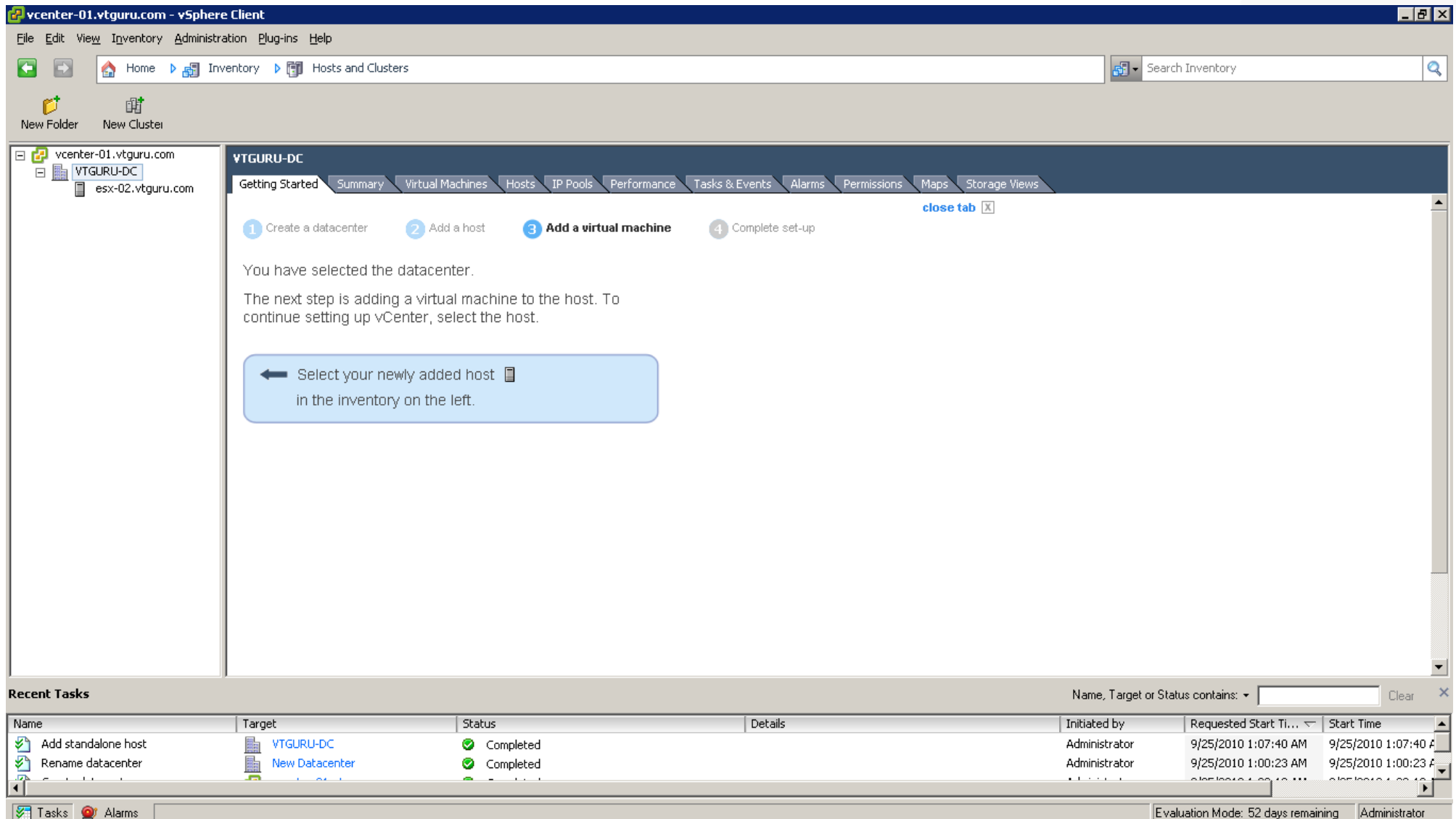

1 Create a datacenter 2 Add a host 3 **Add a virtual machine** 4 Complete set-up

You have selected the datacenter.

The next step is adding a virtual machine to the host. To continue setting up vCenter, select the host.

← Select your newly added host in the inventory on the left.

Recent Tasks table:

Name	Target	Status	Details	Initiated by	Requested Start Time	Start Time
Add standalone host	VTGURU-DC	Completed		Administrator	9/25/2010 1:07:40 AM	9/25/2010 1:07:40 AM
Rename datacenter	New Datacenter	Completed		Administrator	9/25/2010 1:00:23 AM	9/25/2010 1:00:23 AM

Tasks Alarms Evaluation Mode: 52 days remaining Administrator