

esx-02.vtguru.com VMware ESX, 4.1.0, 260247 | Evaluation (57 days remaining)

View: Virtual Switch | vNetwork Distributed Switch

Networking Refresh Add Networking... Properties...

Virtual Switch: vSwitch0 Remove... Properties...

Virtual Machine Port Group	Physical Adapters
VM Network	vmnic1 1000 Full
VMkernel	vmnic0 1000 Full
Service Console Port	vmnic2 stand by

vmk0 : 192.168.0.65
Service Console
vswif0 : 192.168.0.60

Virtual Switch: vSwitch1 Remove... Properties...

Virtual Machine Port Group	Physical Adapters
Service Console Port	vmnic3 1000 Full

Service Console 2
vswif1 : 192.168.0.61

Recent Tasks Name, Target or Status contains: Clear

Name	Target	Status	Details	Initiated by	Requested Start Time	Start Time
Reconfigure port group	esx-02.vtguru.com	Completed		Administrator	9/25/2010 2:08:25 AM	9/25/2010 2:08:25 AM
Update virtual switch	esx-02.vtguru.com	Completed		Administrator	9/25/2010 2:08:19 AM	9/25/2010 2:08:19 AM

Tasks Alarms Evaluation Mode: 52 days remaining Administrator

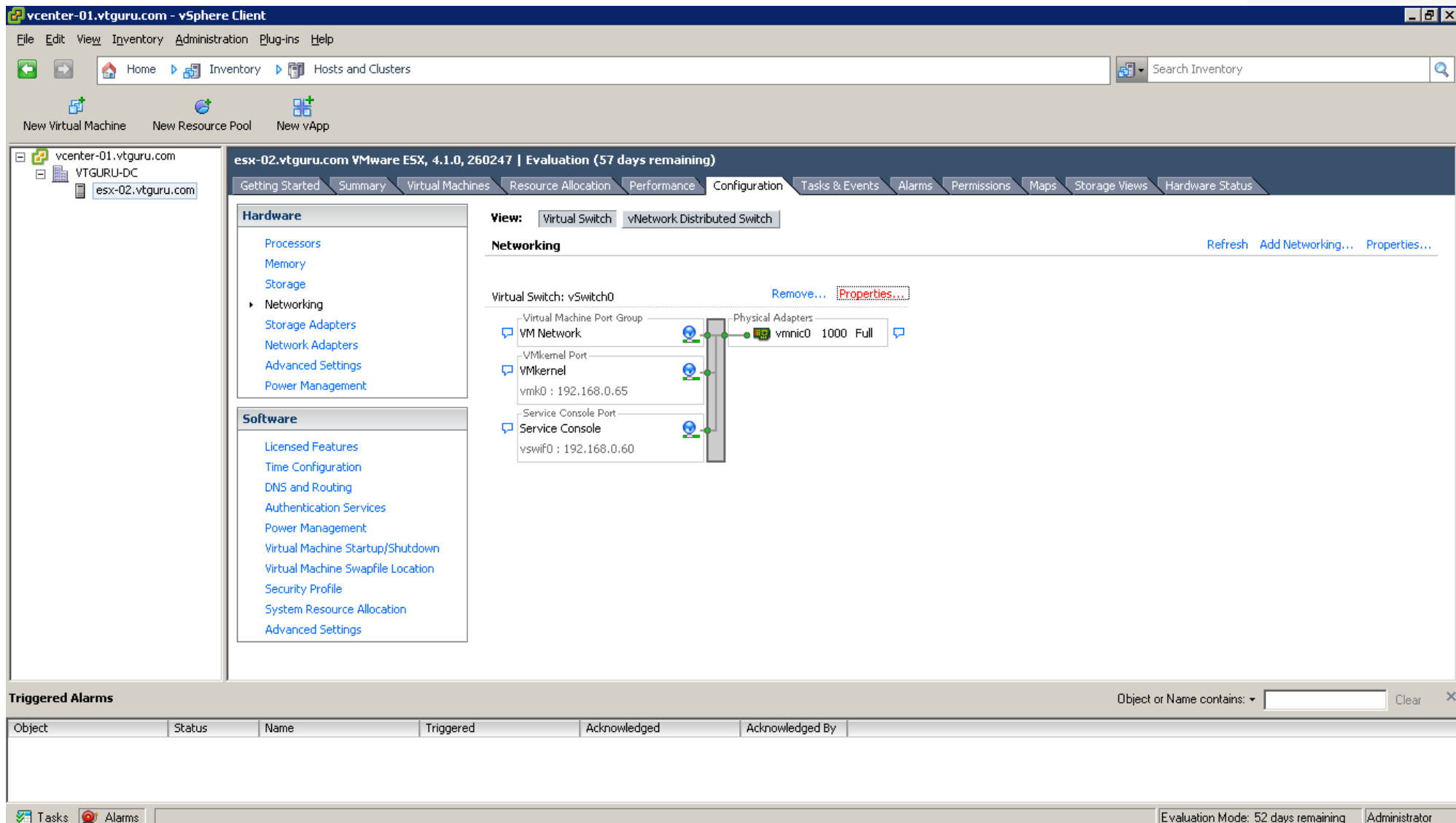

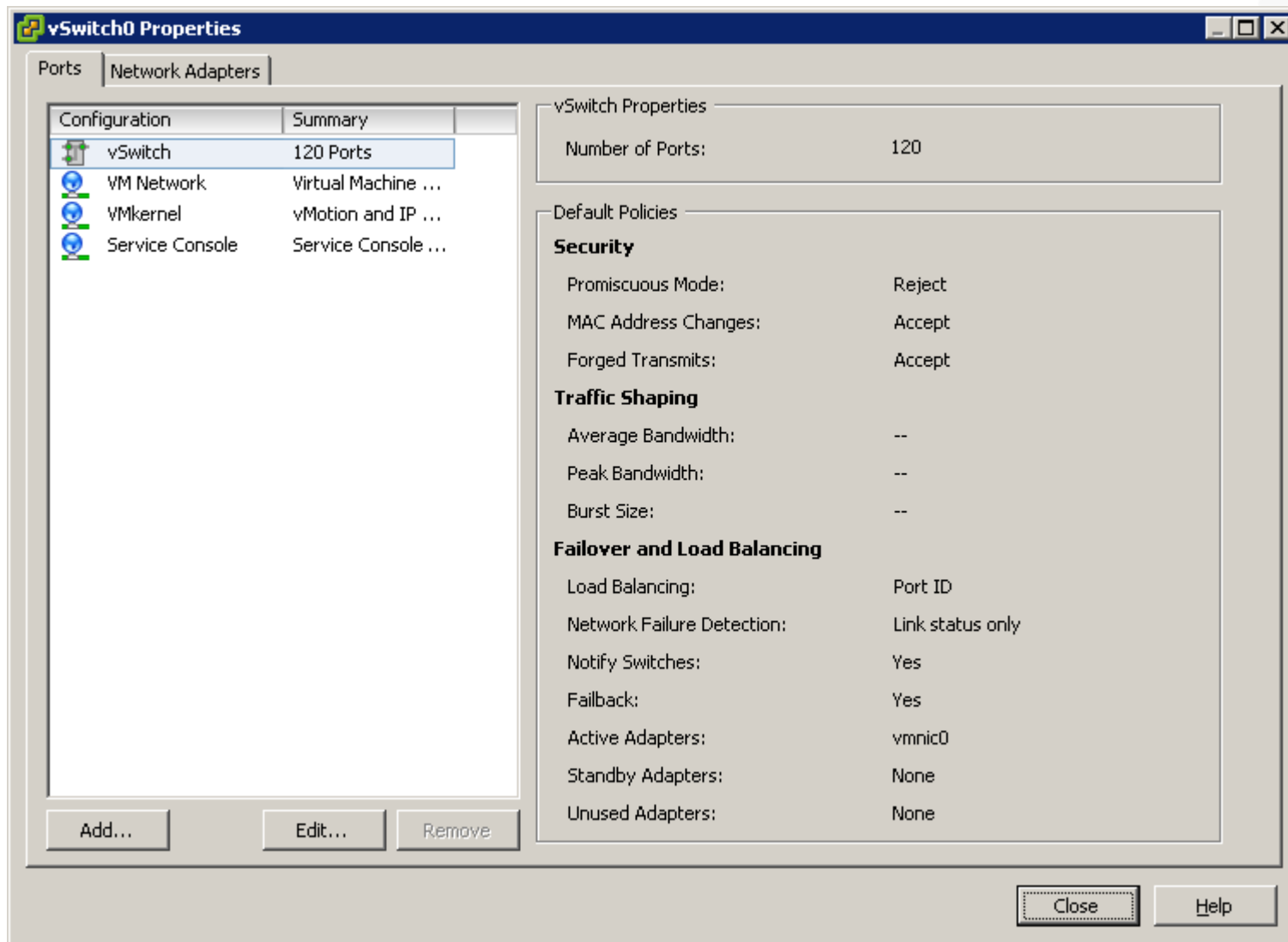

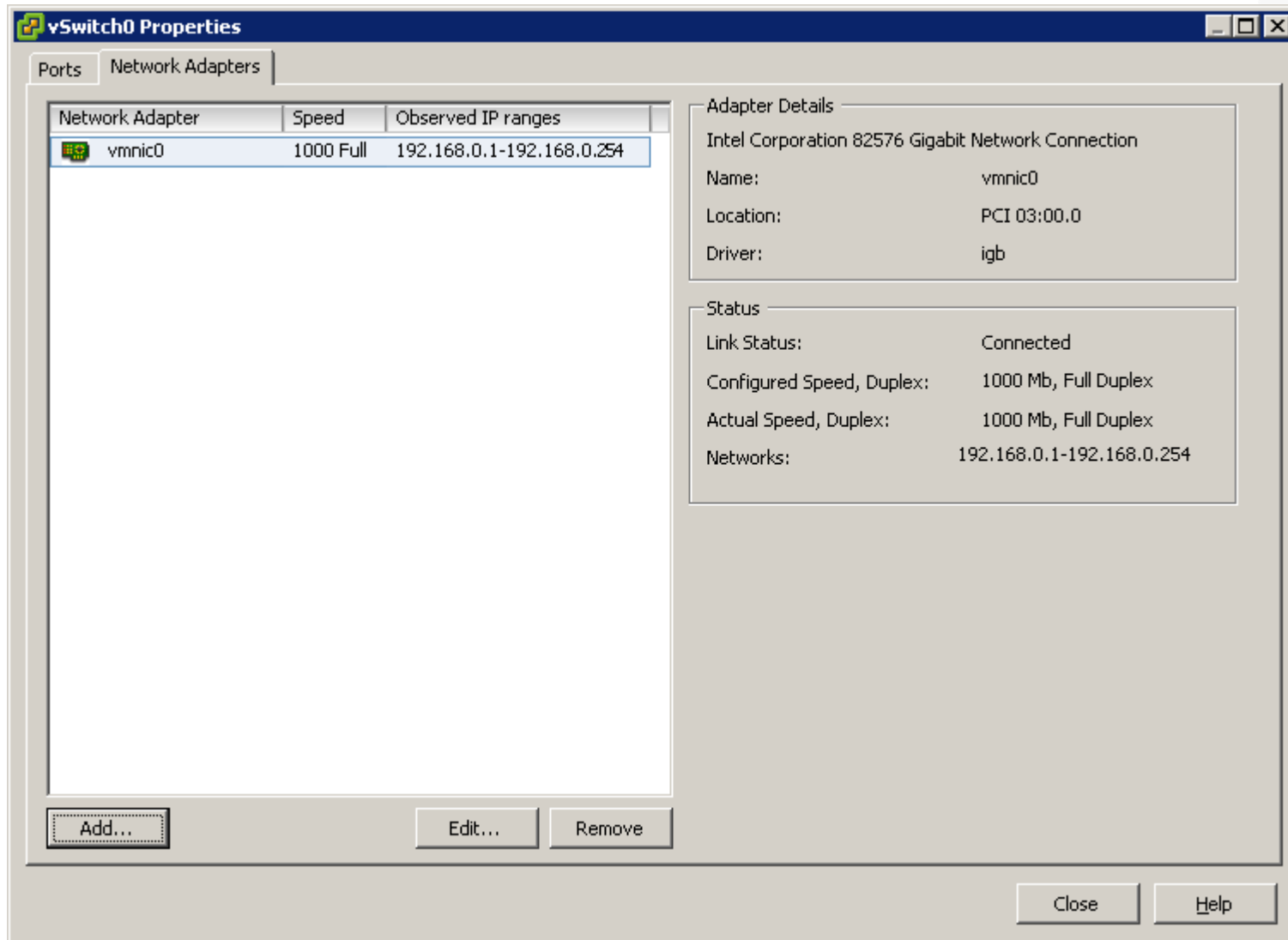

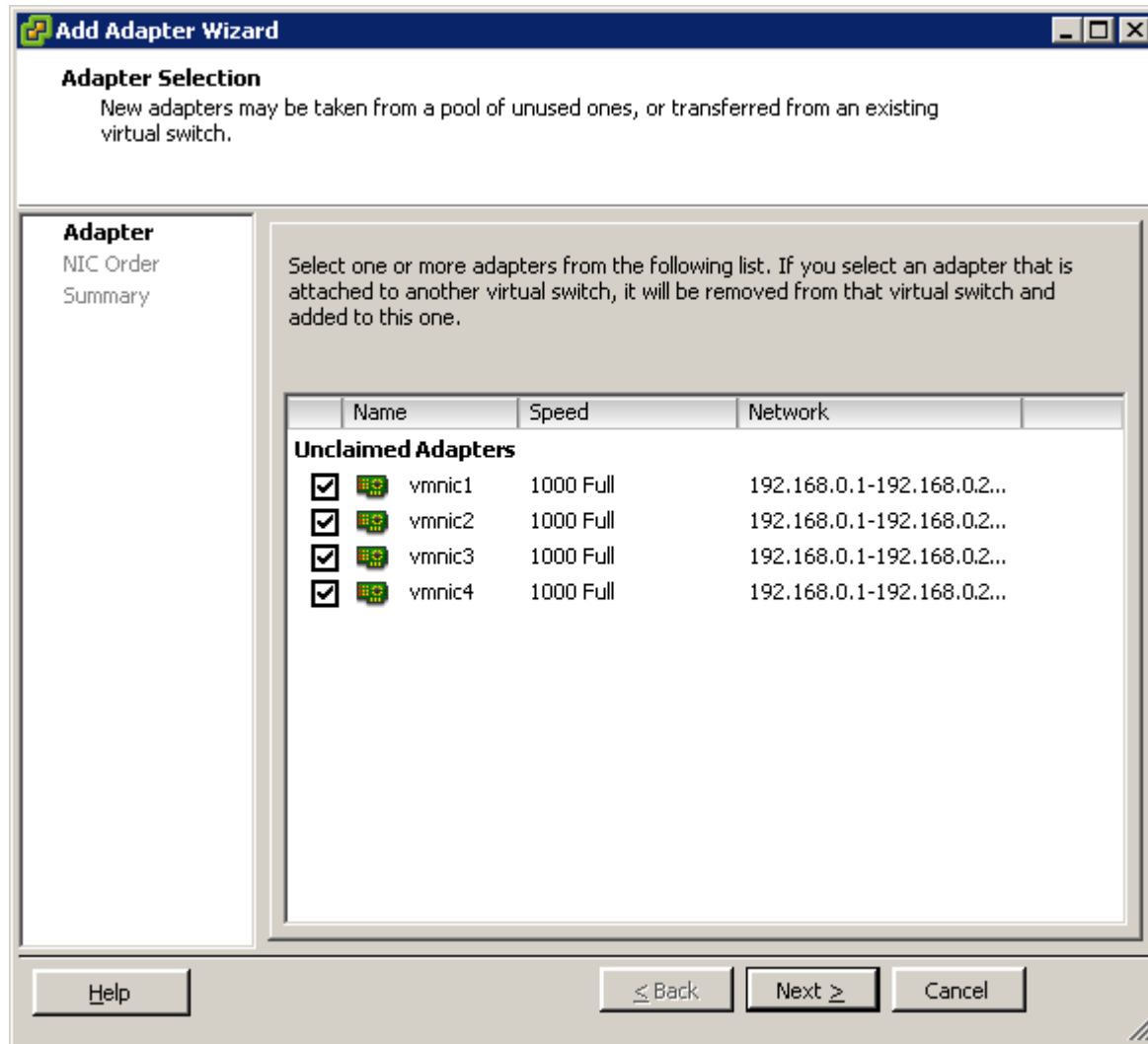

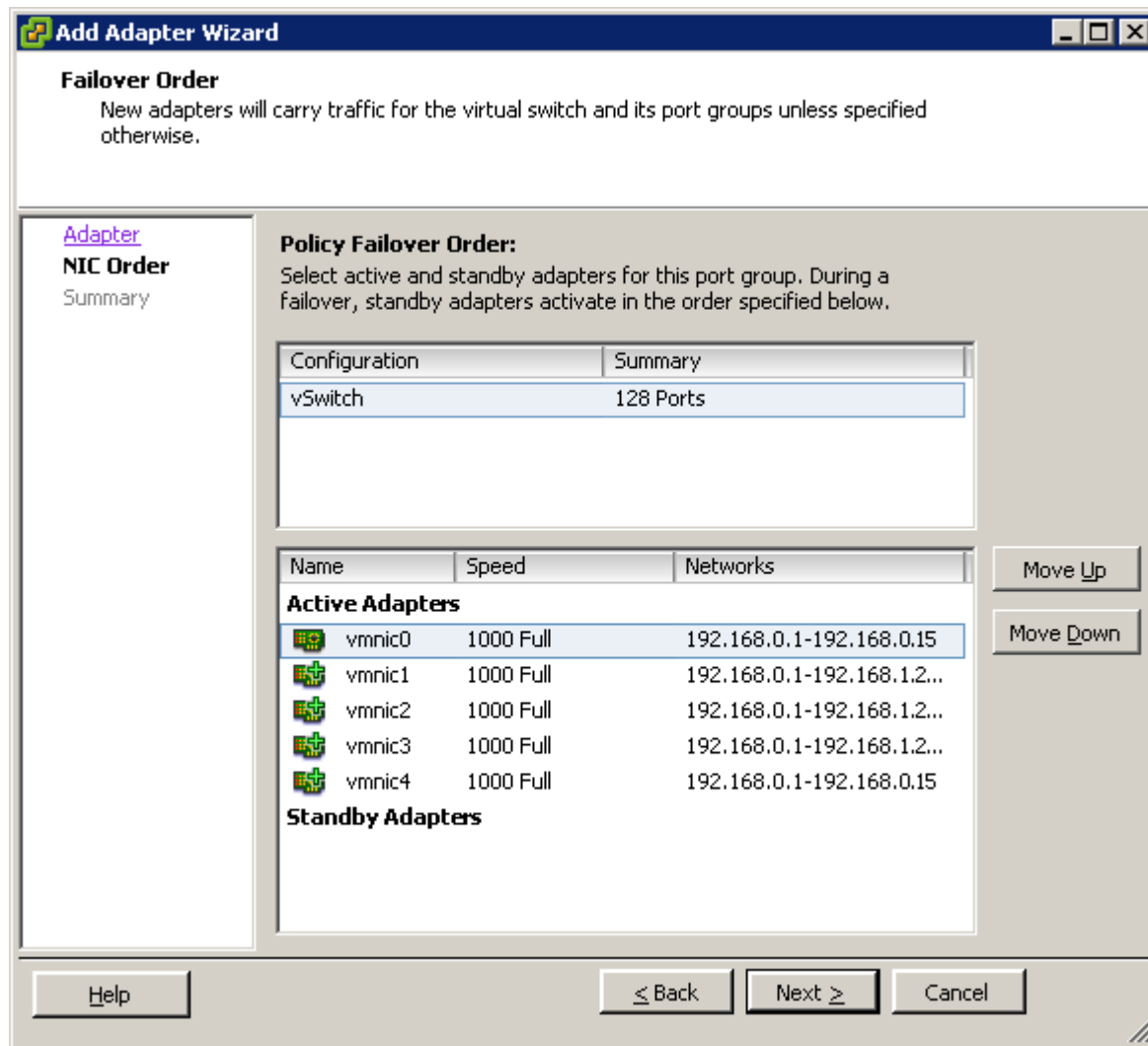

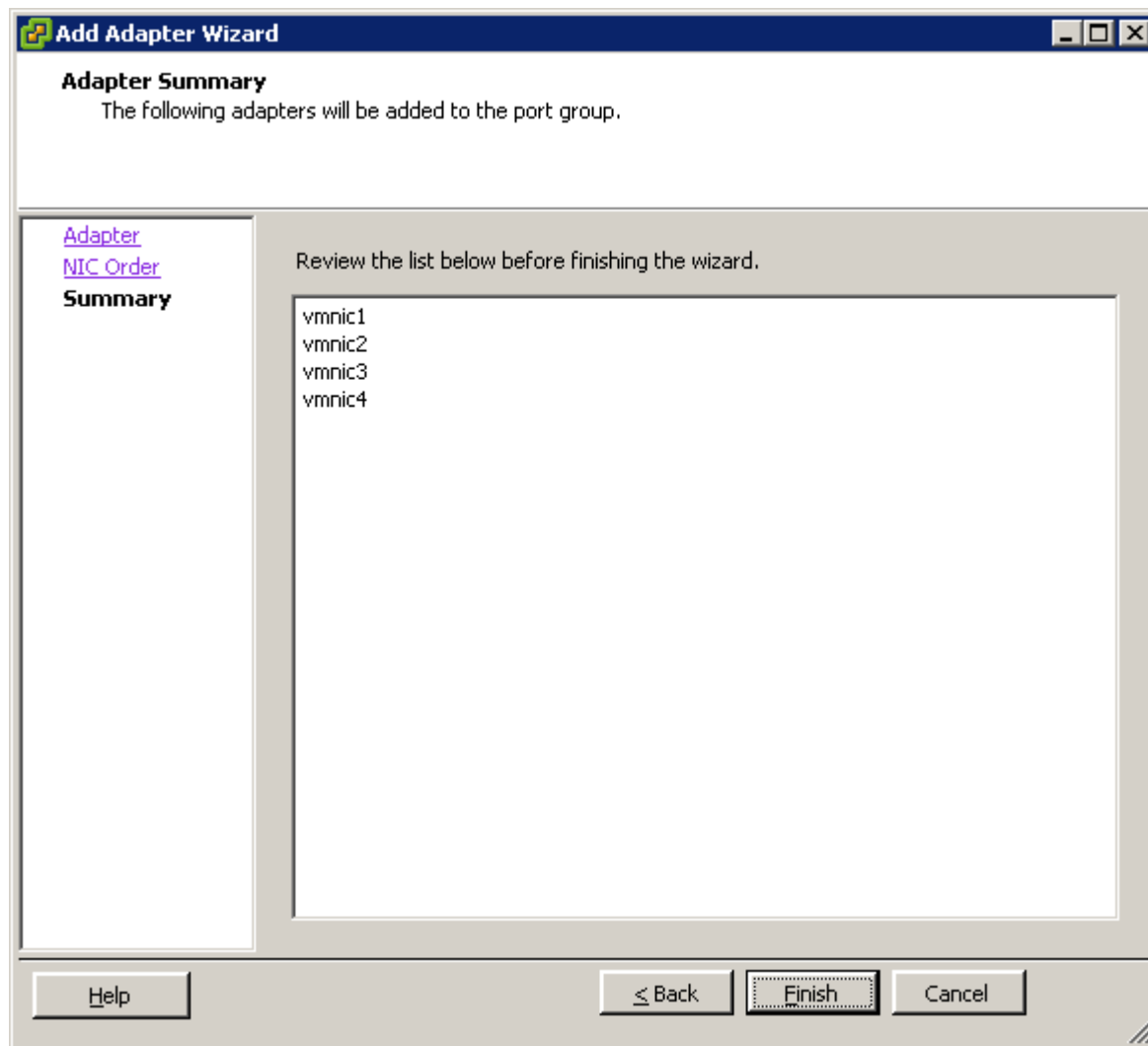

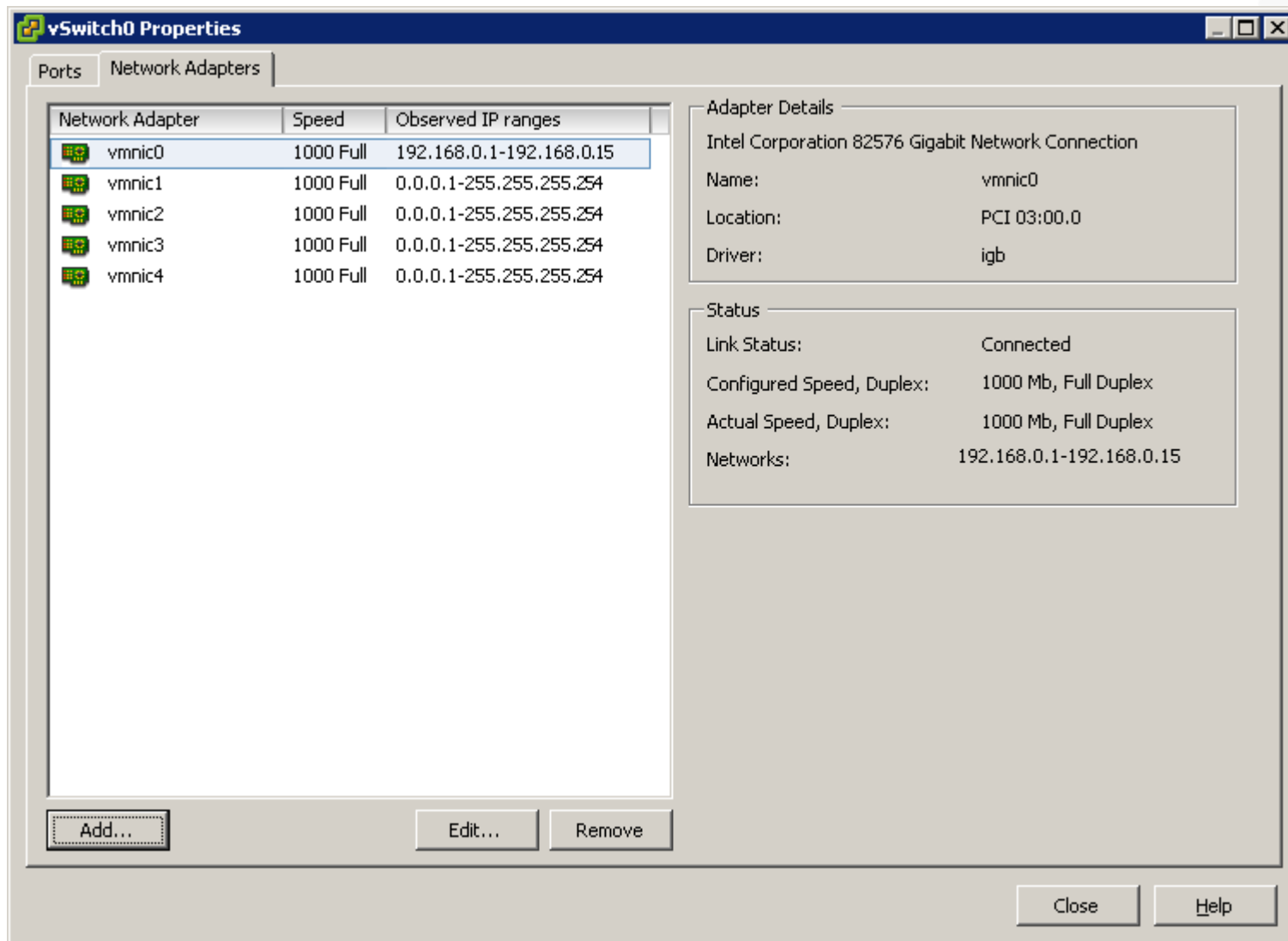

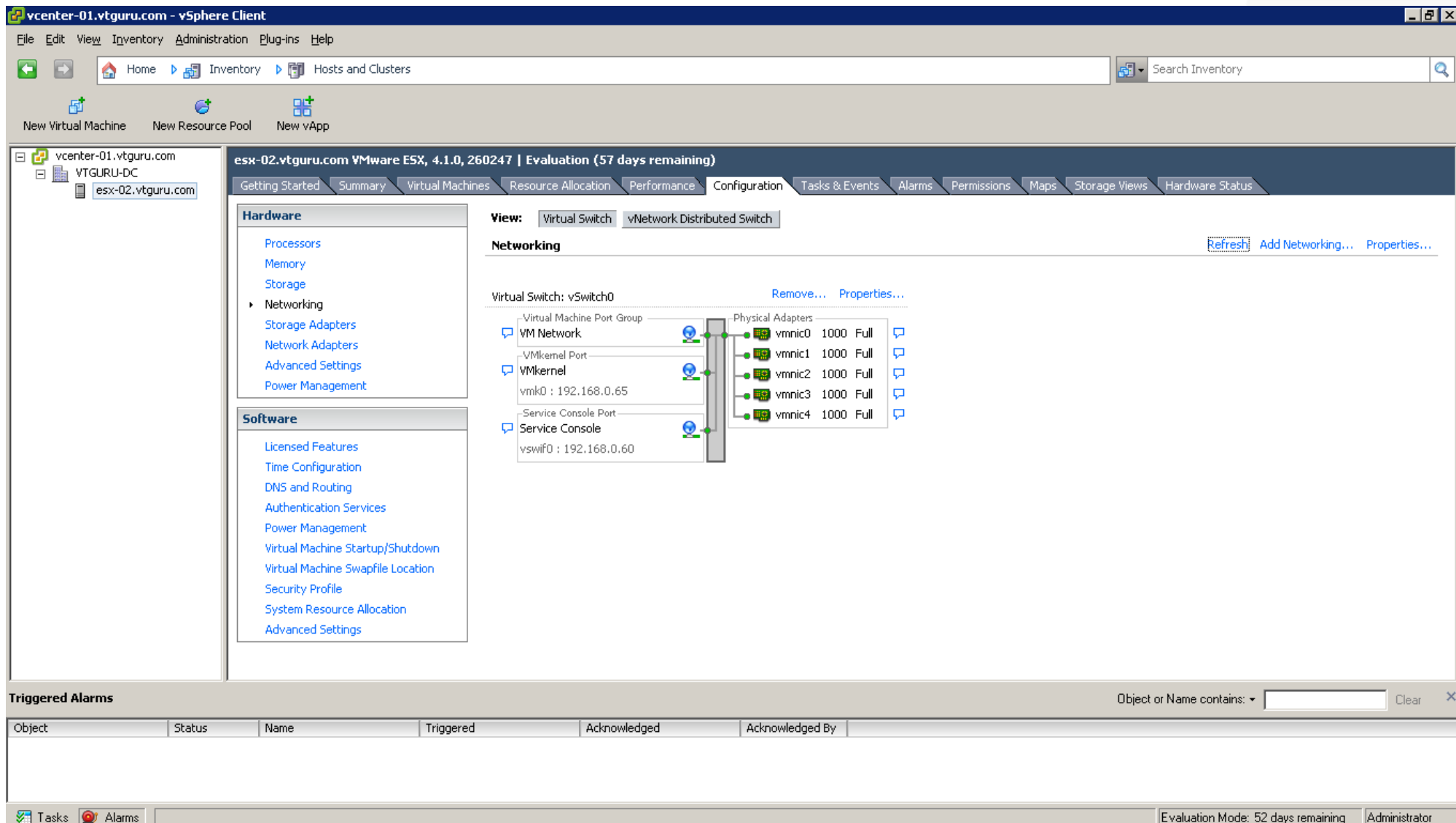

Virtual Machine Port Group	Physical Adapters	Speed	State
VM Network	vmnic0	1000	Full
VMkernel	vmnic1	1000	Full
VMkernel	vmnic2	1000	Full
Service Console Port	vmnic3	1000	Full
Service Console	vmnic4	1000	Full

Below the vSwitch configuration, there is a 'Triggered Alarms' section with a search filter and a table with columns: Object, Status, Name, Triggered, Acknowledged, and Acknowledged By. The table is currently empty.

At the bottom of the interface, there are buttons for 'Tasks' and 'Alarms', and a status bar indicating 'Evaluation Mode: 52 days remaining' and the user role 'Administrator'.

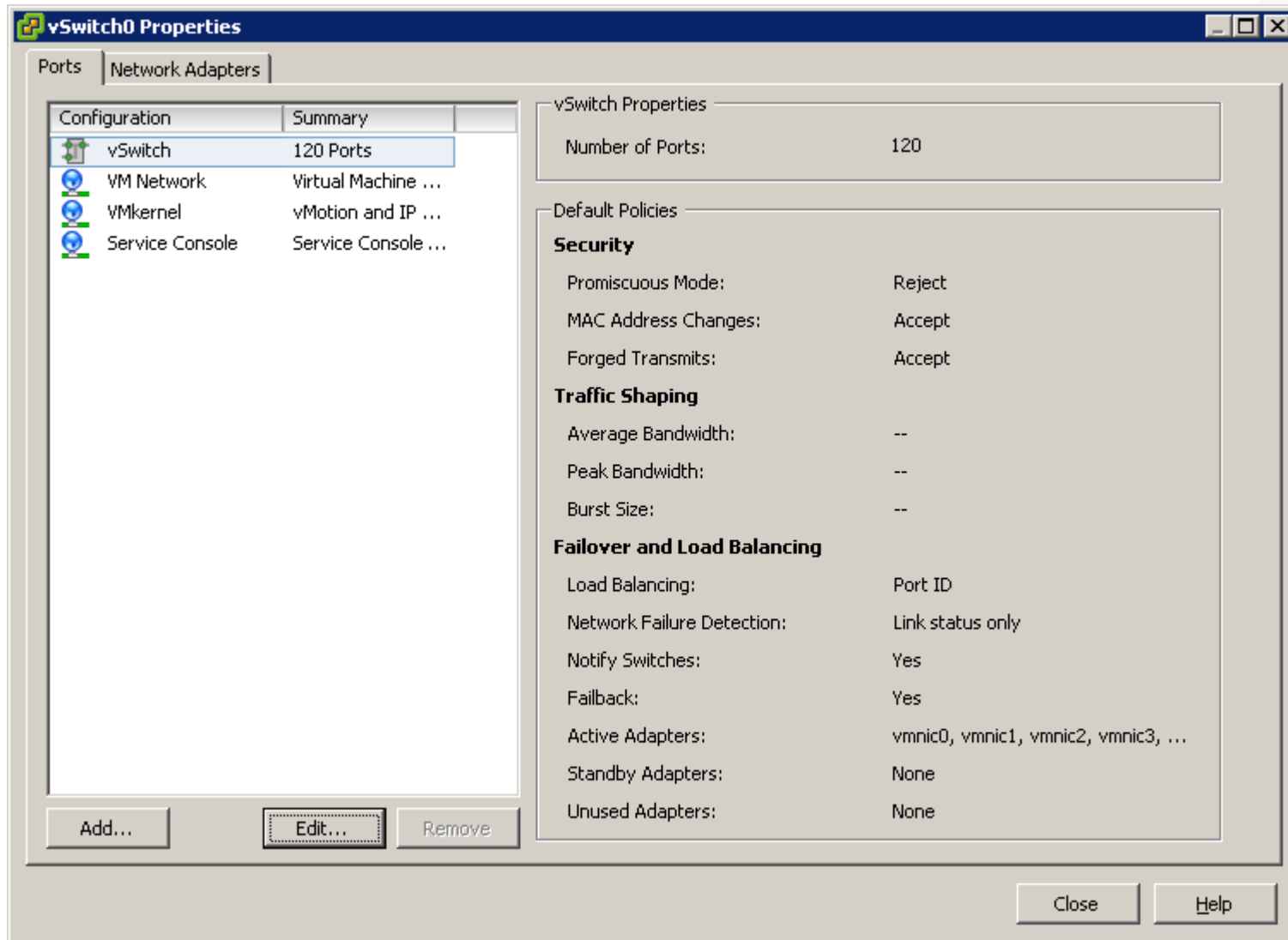

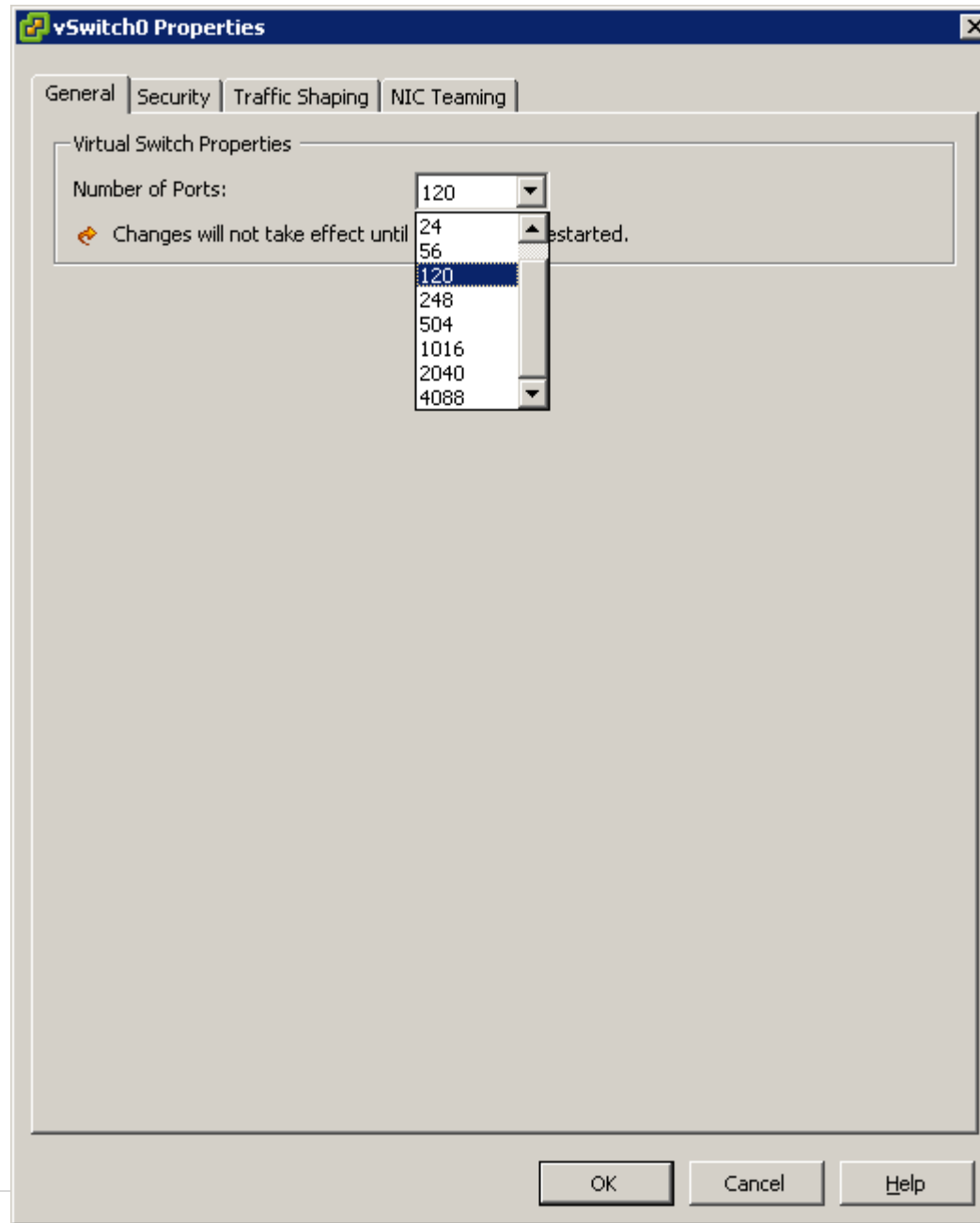

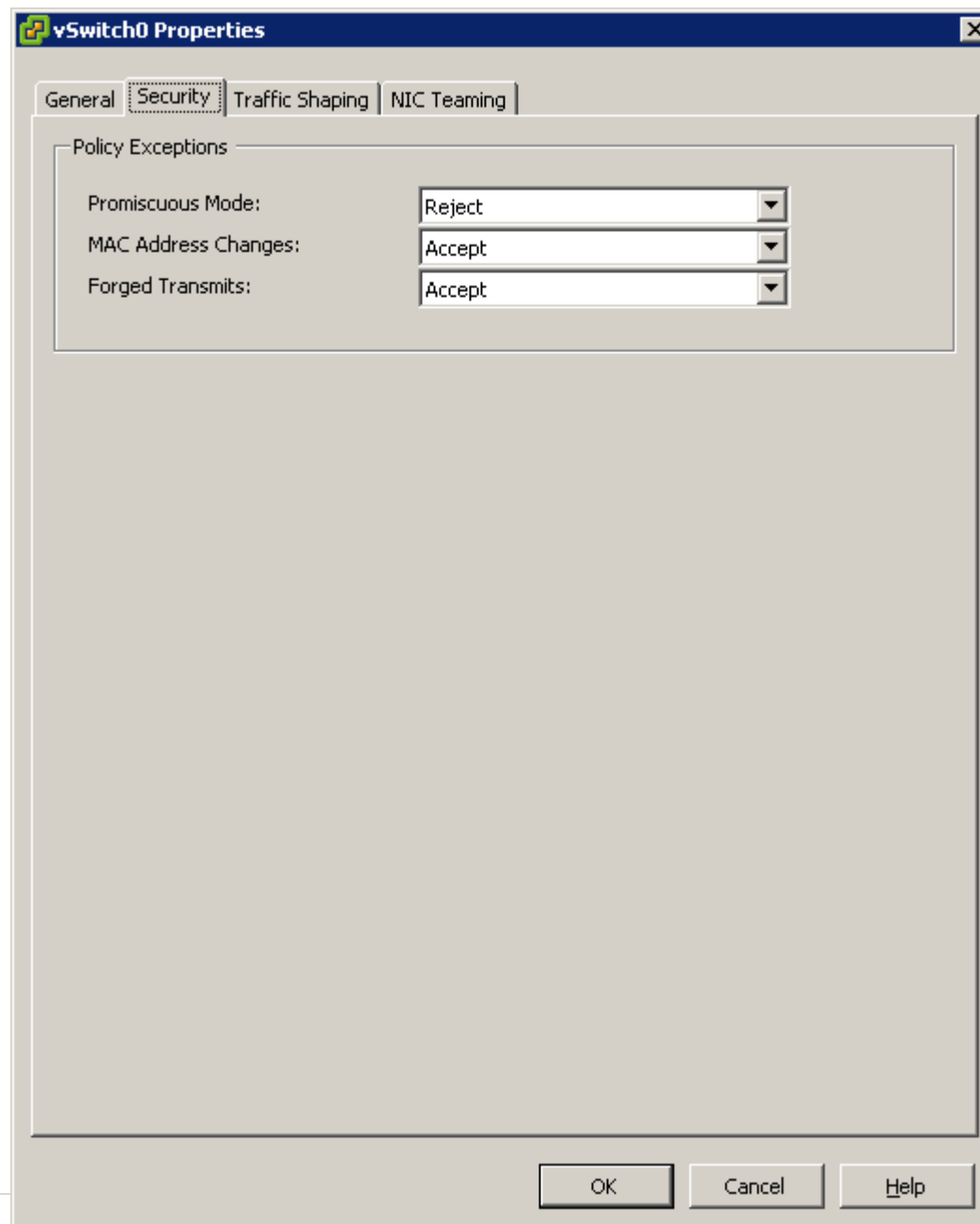

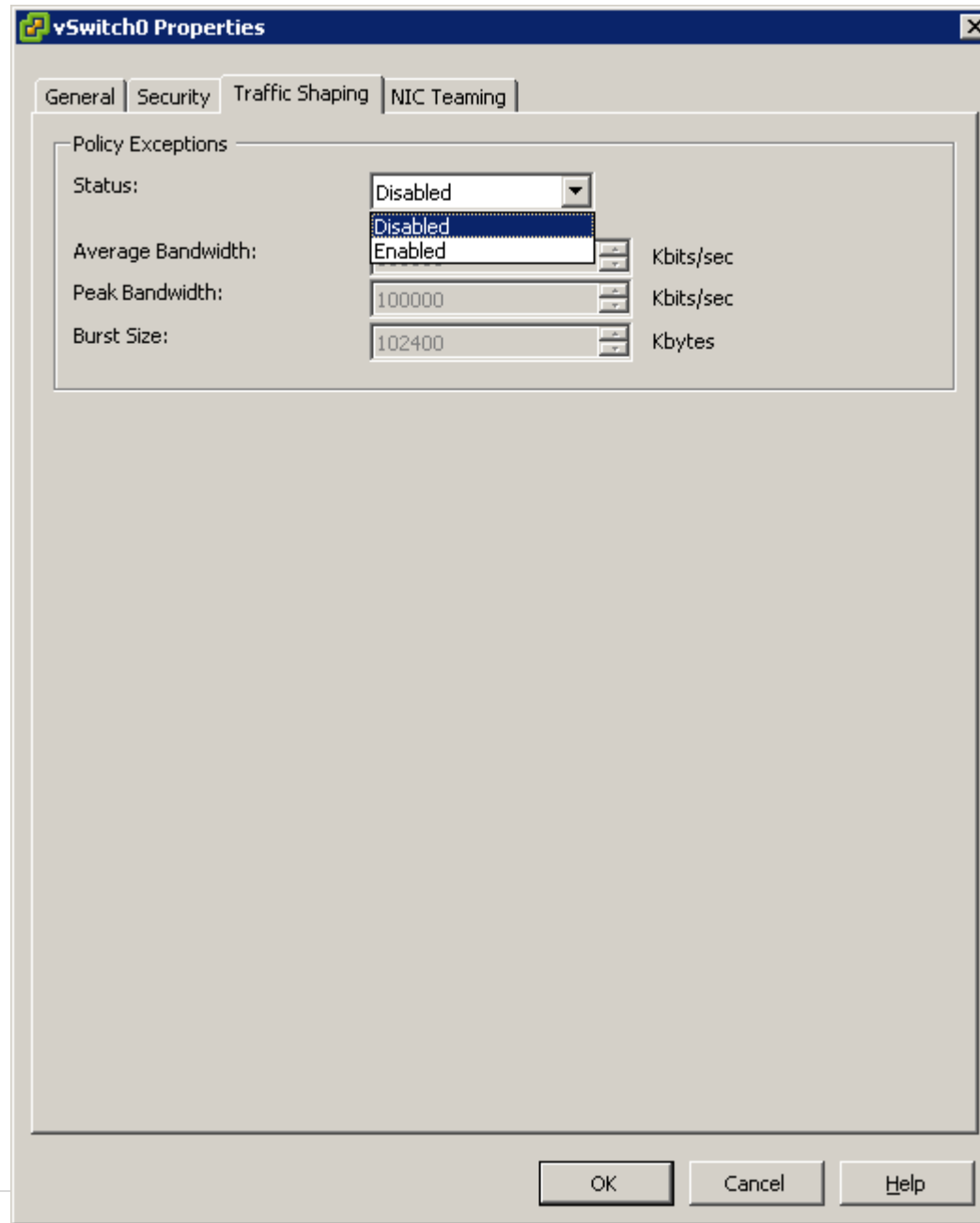

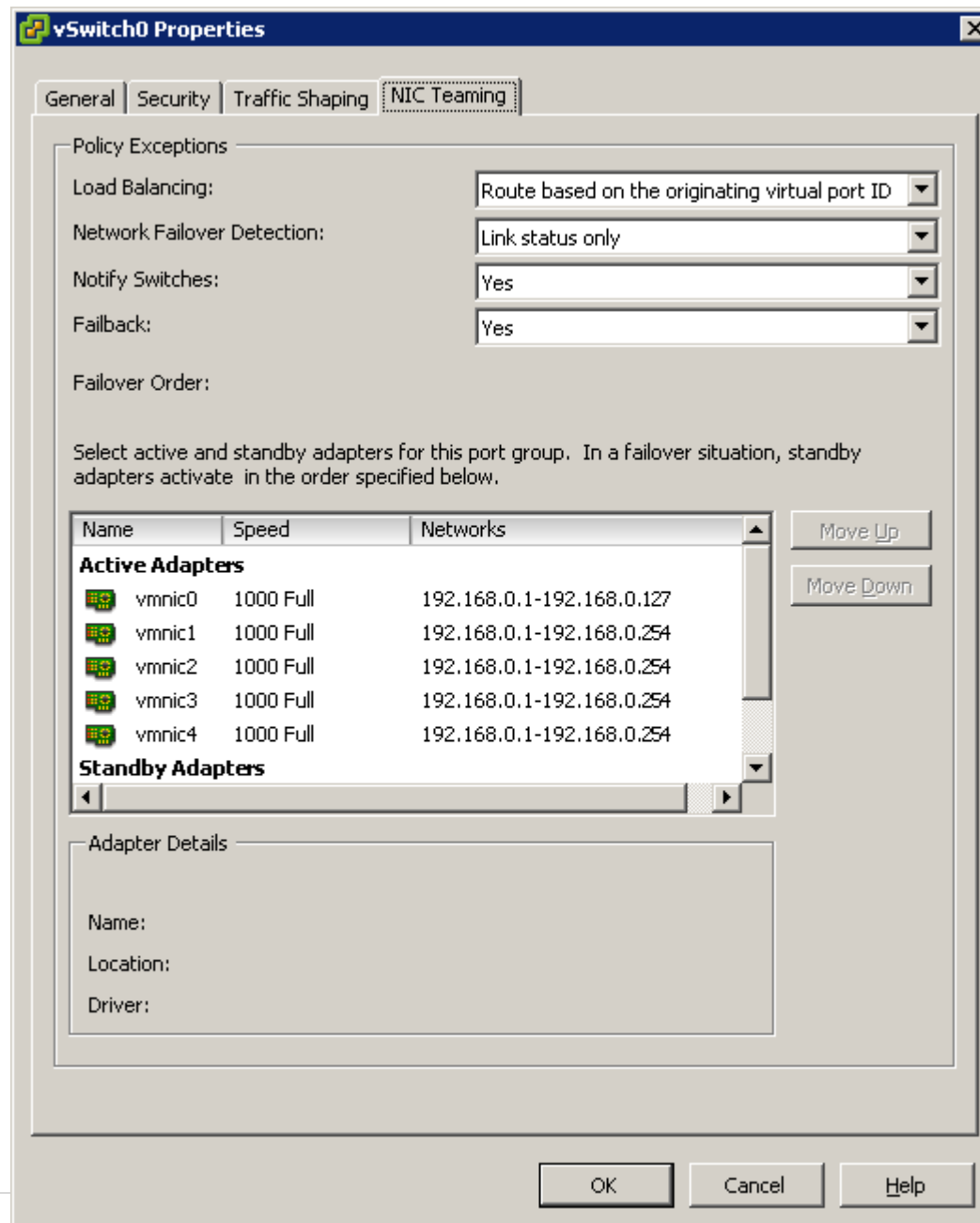

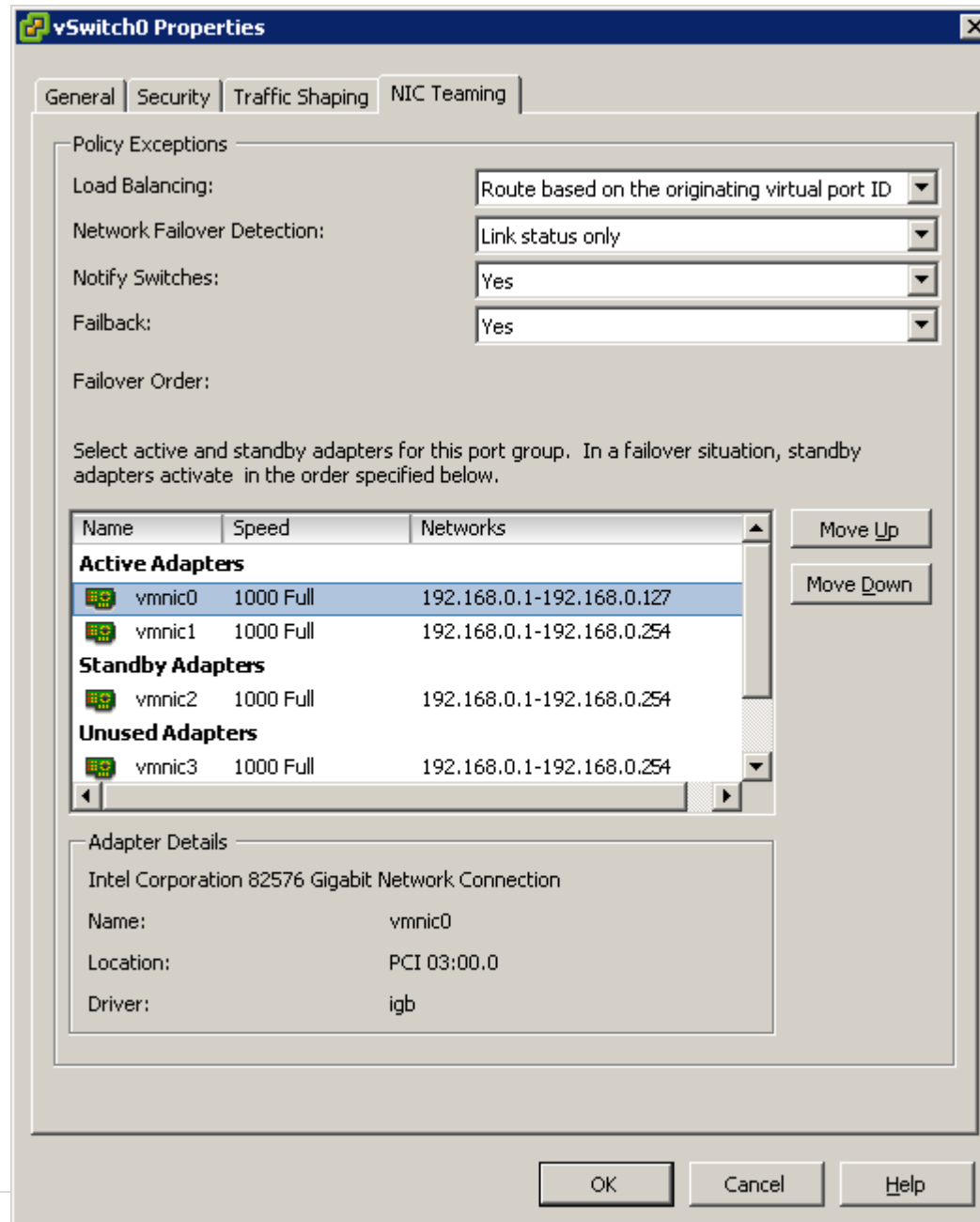

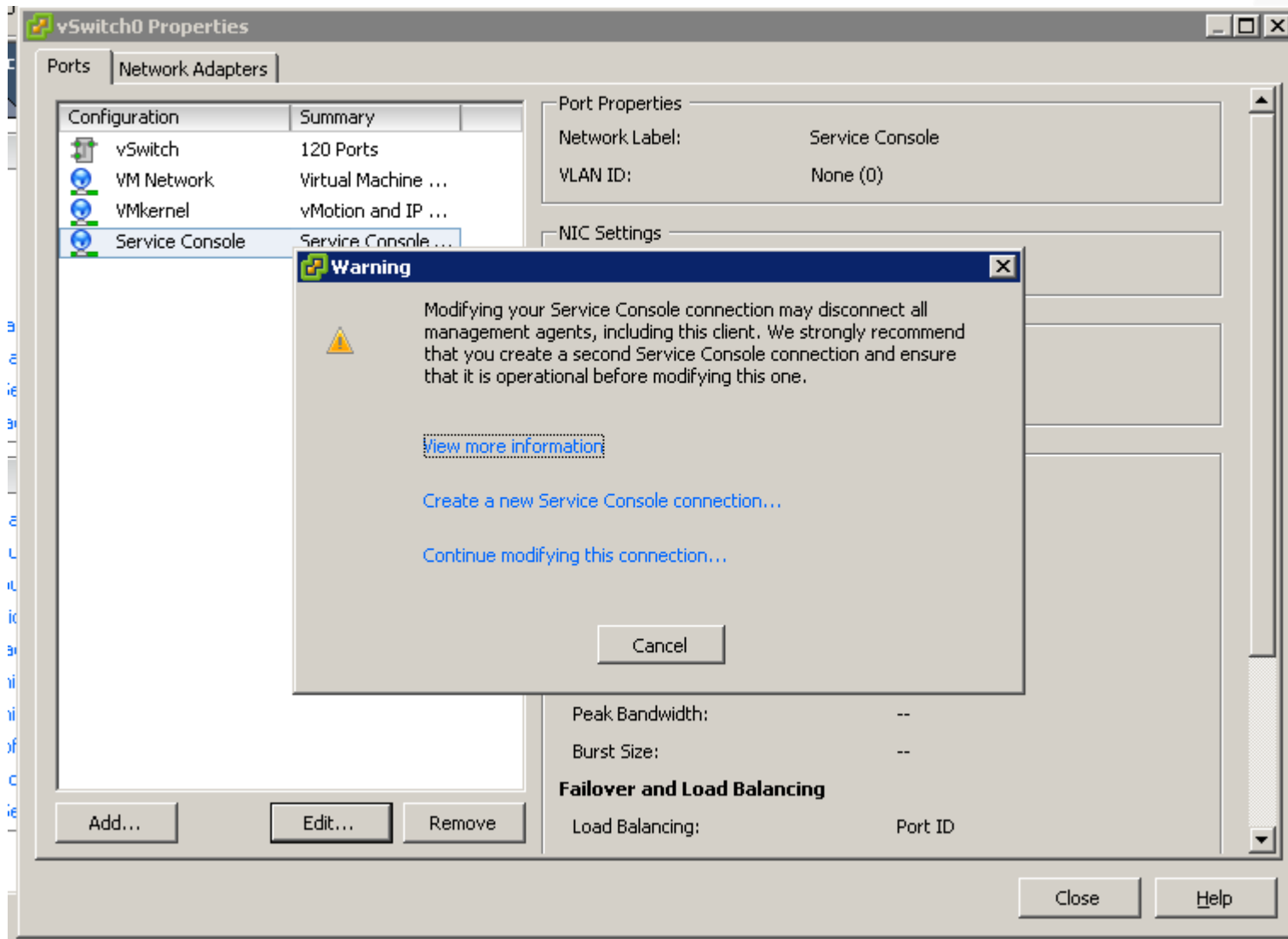

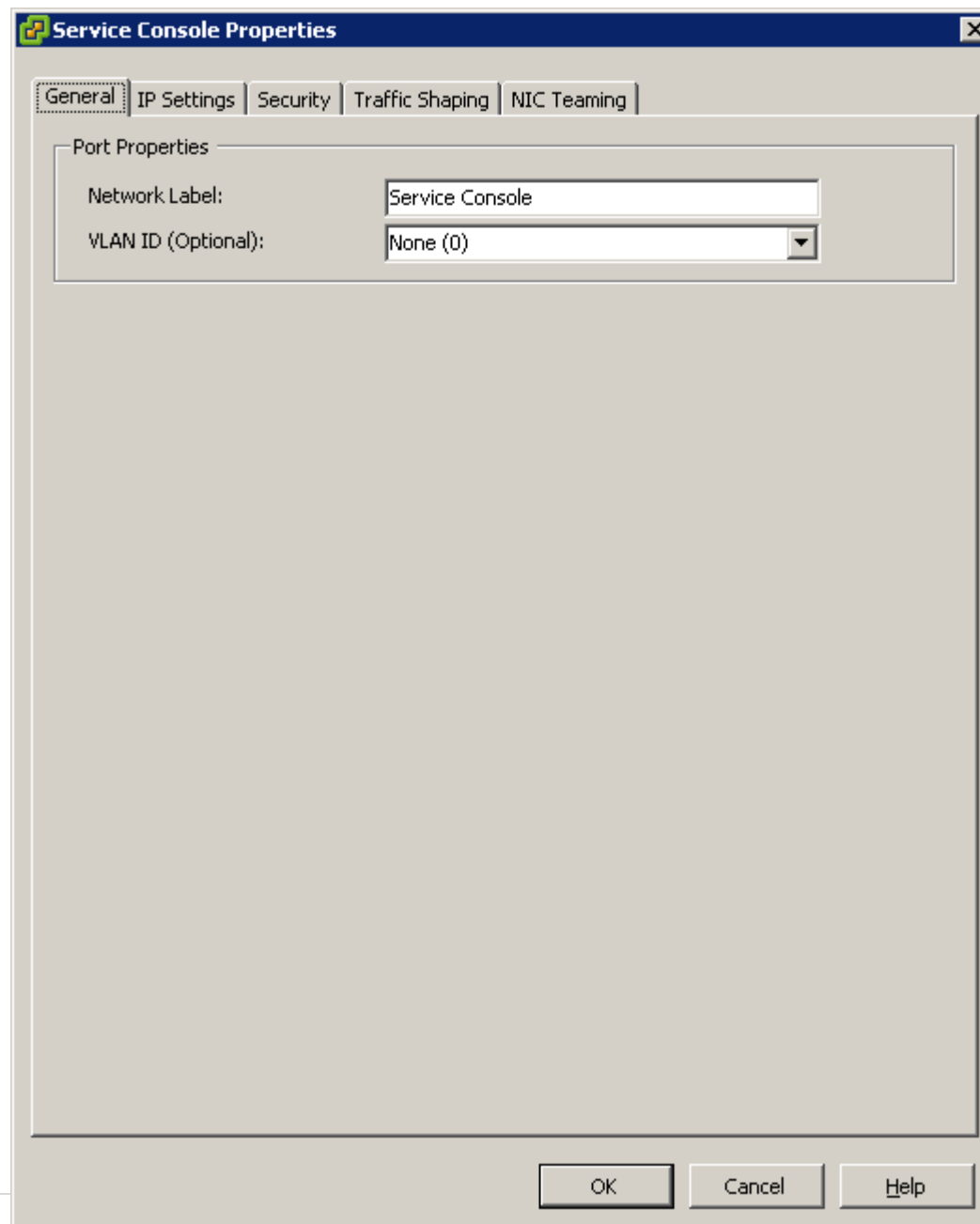

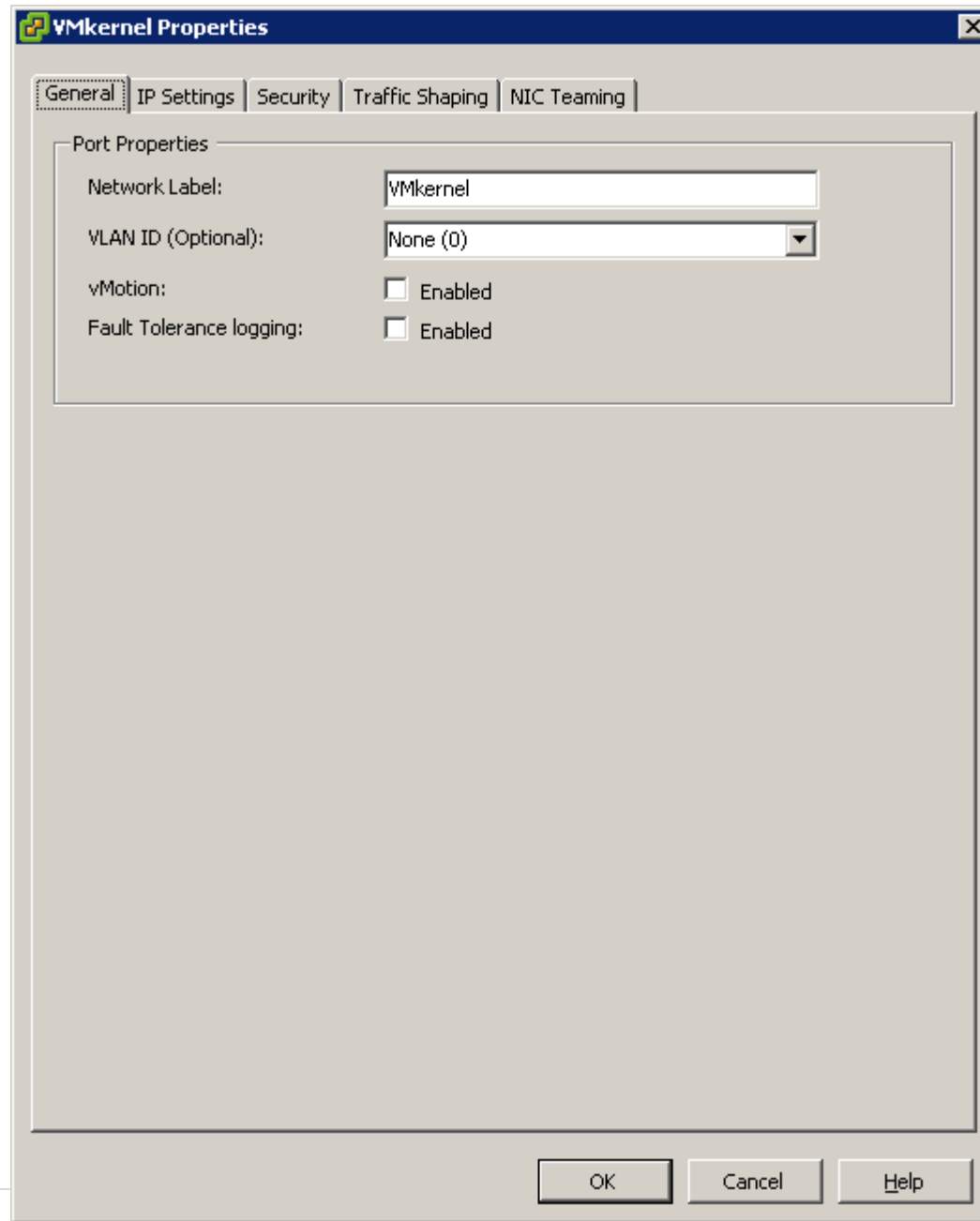

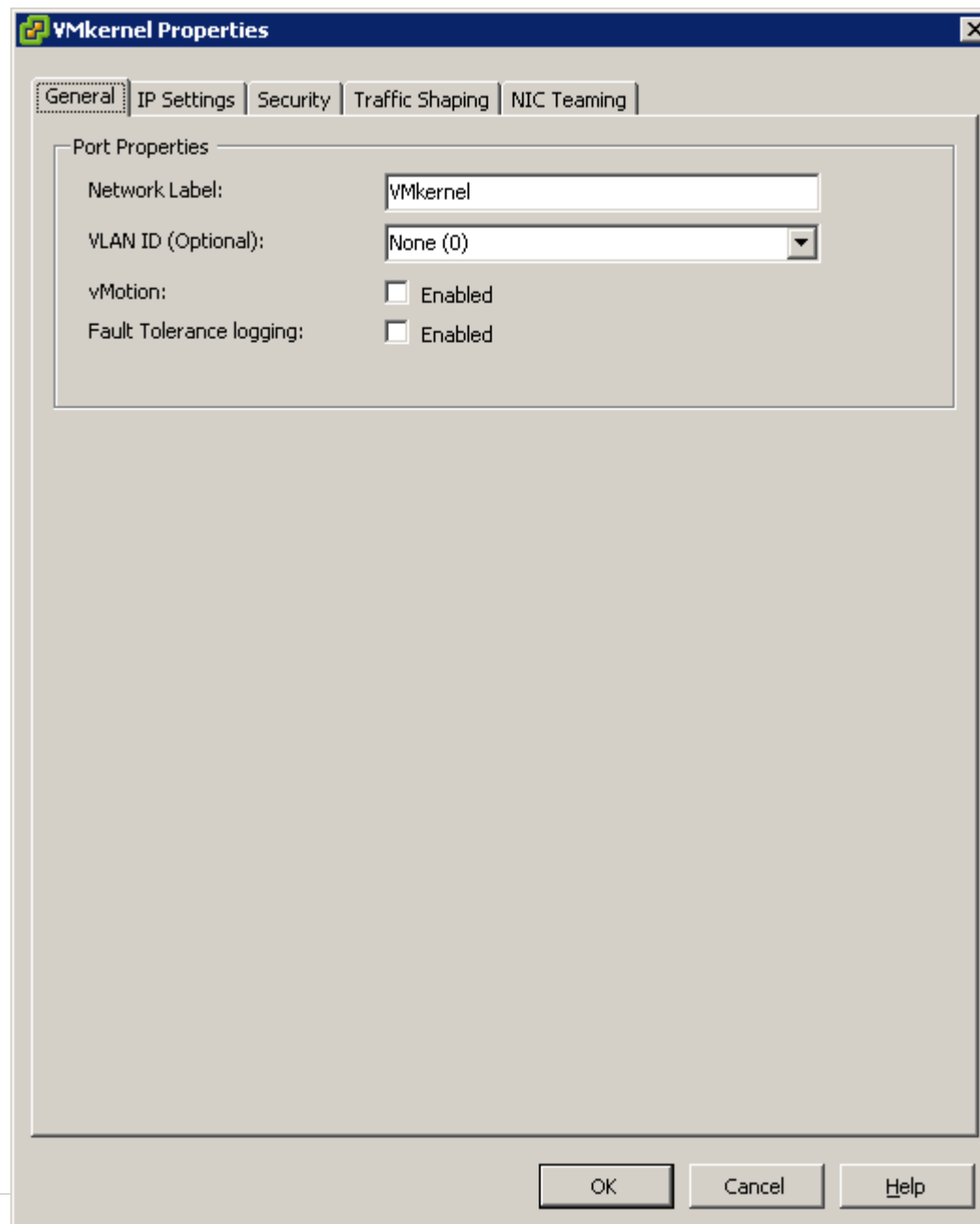

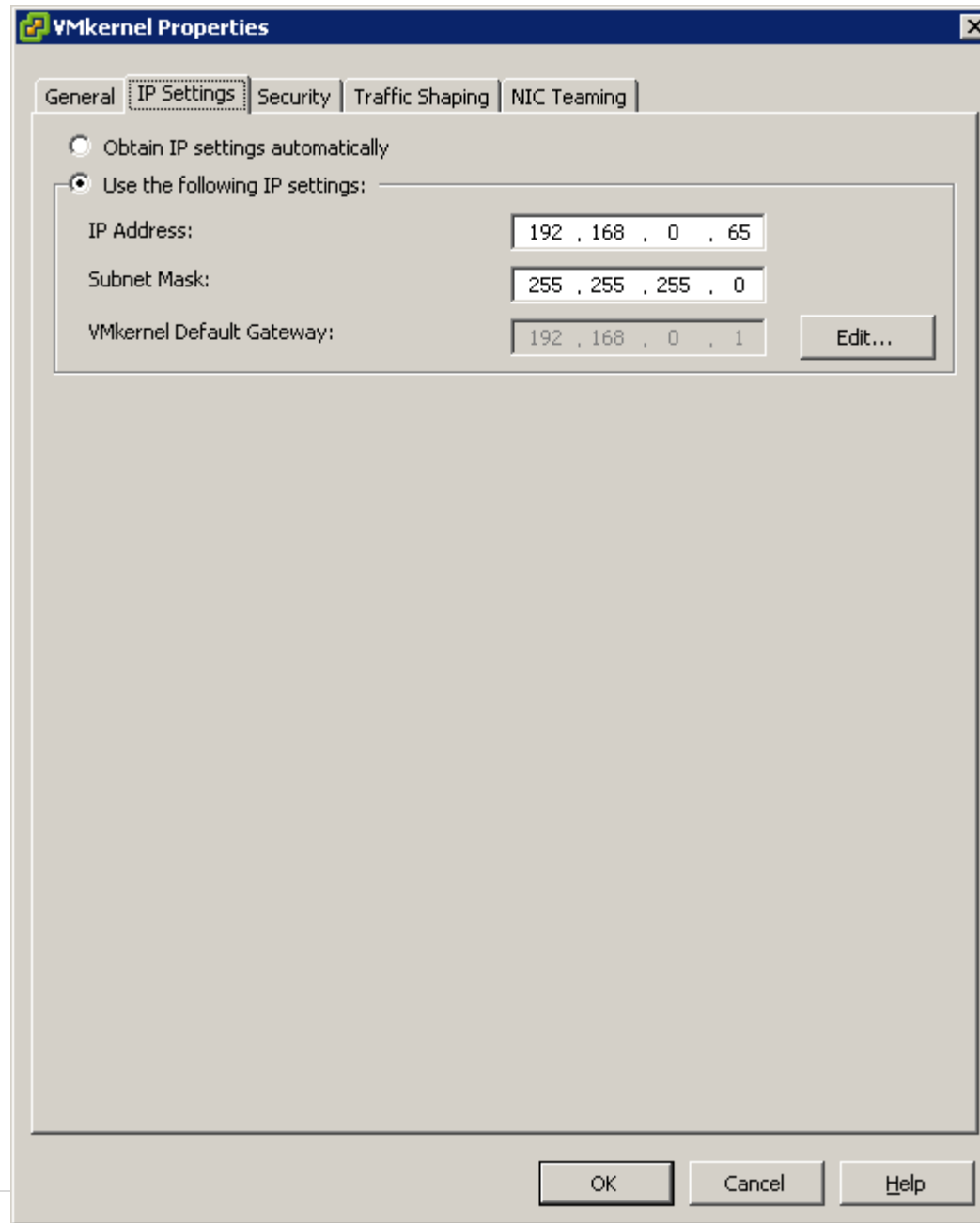

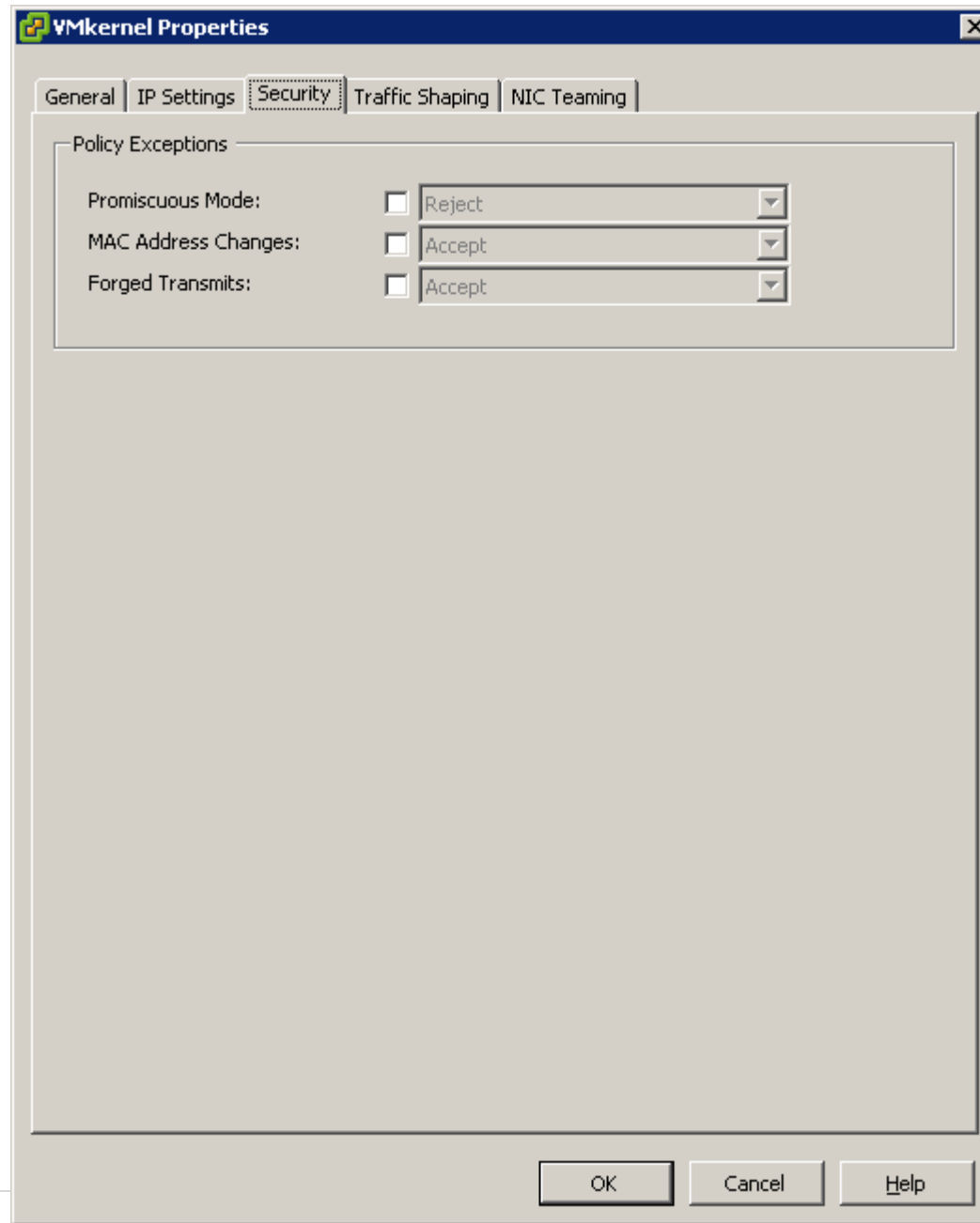

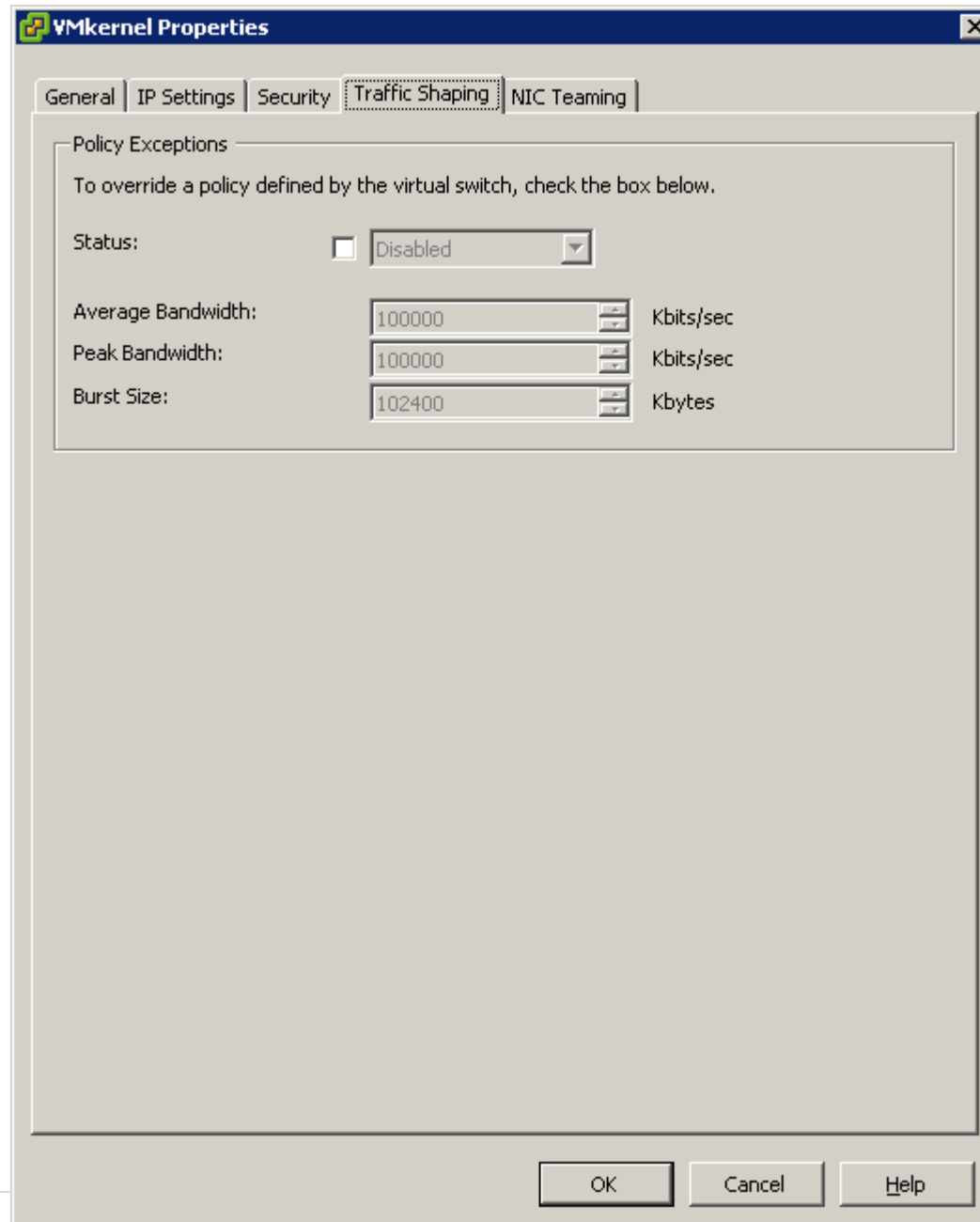

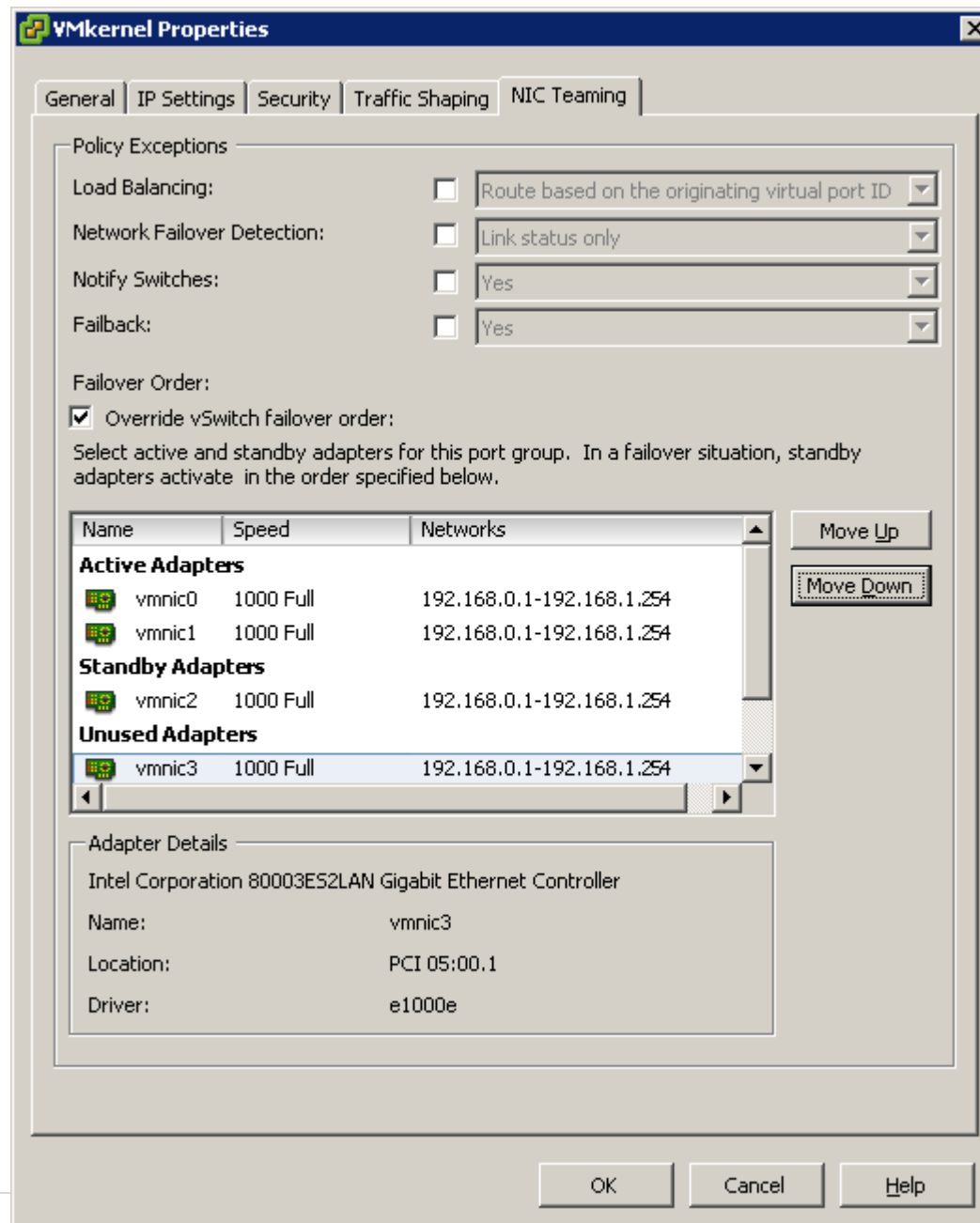

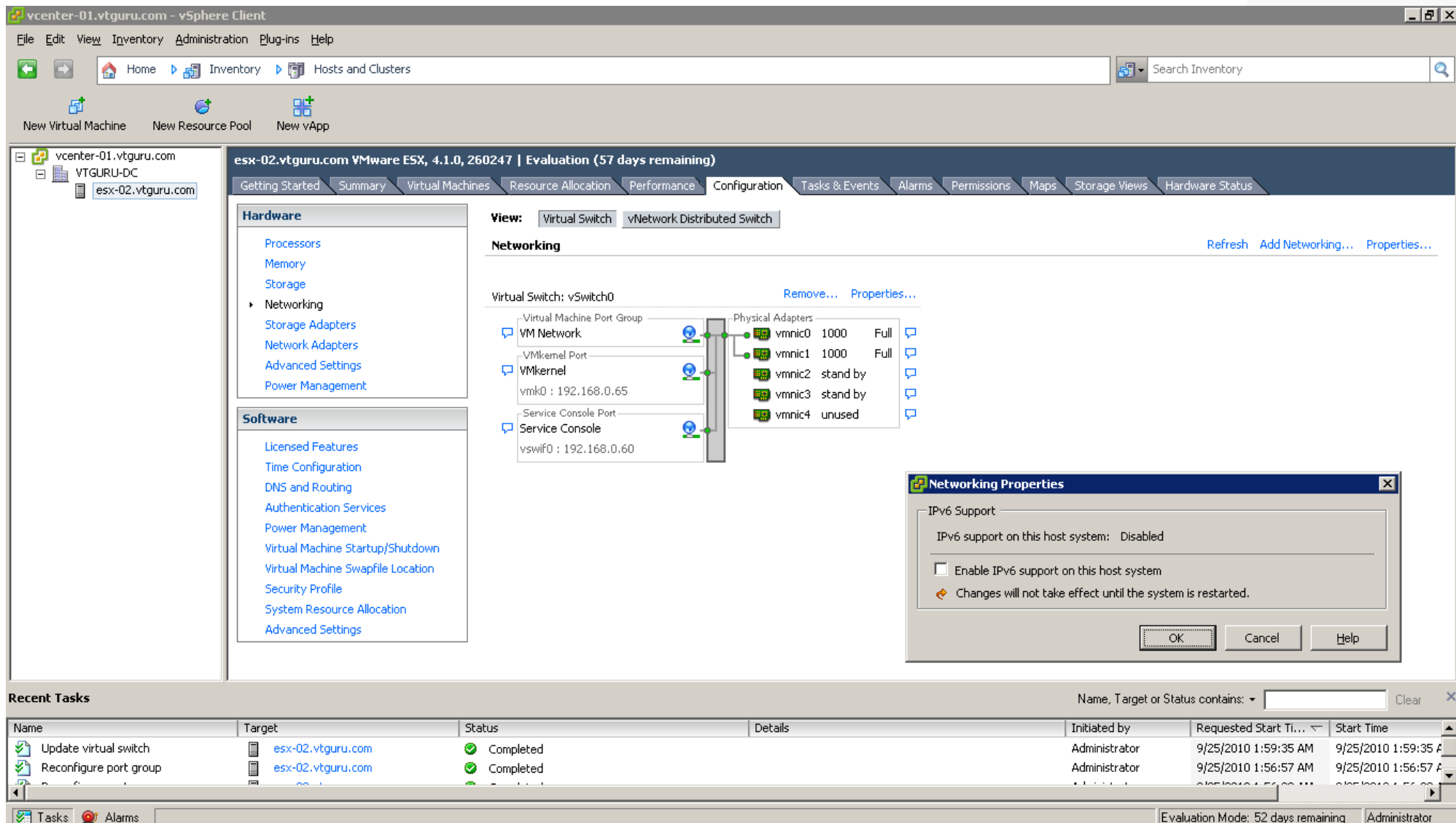

Networking Properties

IPv6 Support

IPv6 support on this host system: Disabled

Enable IPv6 support on this host system

Changes will not take effect until the system is restarted.

OK Cancel Help

Recent Tasks

Name	Target	Status	Details	Initiated by	Requested Start Time	Start Time
Update virtual switch	esx-02.vtguru.com	Completed		Administrator	9/25/2010 1:59:35 AM	9/25/2010 1:59:35 AM
Reconfigure port group	esx-02.vtguru.com	Completed		Administrator	9/25/2010 1:56:57 AM	9/25/2010 1:56:57 AM