

**Hardware**

- Processors
- Memory
- Storage
- Networking
- Storage Adapters
- Network Adapters
- Advanced Settings
- Power Management

**Software**

- Licensed Features
- Time Configuration
- DNS and Routing
- Authentication Services
- Power Management
- Virtual Machine Startup/Shutdown
- Virtual Machine Swapfile Location
- Security Profile
- System Resource Allocation
- Advanced Settings

**Networking**

View: Virtual Switch vNetwork Distributed Switch

Virtual Switch: vSwitch0

Service Console Port: Service Console (vswif0 : 192.168.0.60)

Physical Adapters: vmnic0 (1000 Full)

**Triggered Alarms**

Object	Status	Name	Triggered	Acknowledged	Acknowledged By

Tasks Alarms Evaluation Mode: 52 days remaining Administrator

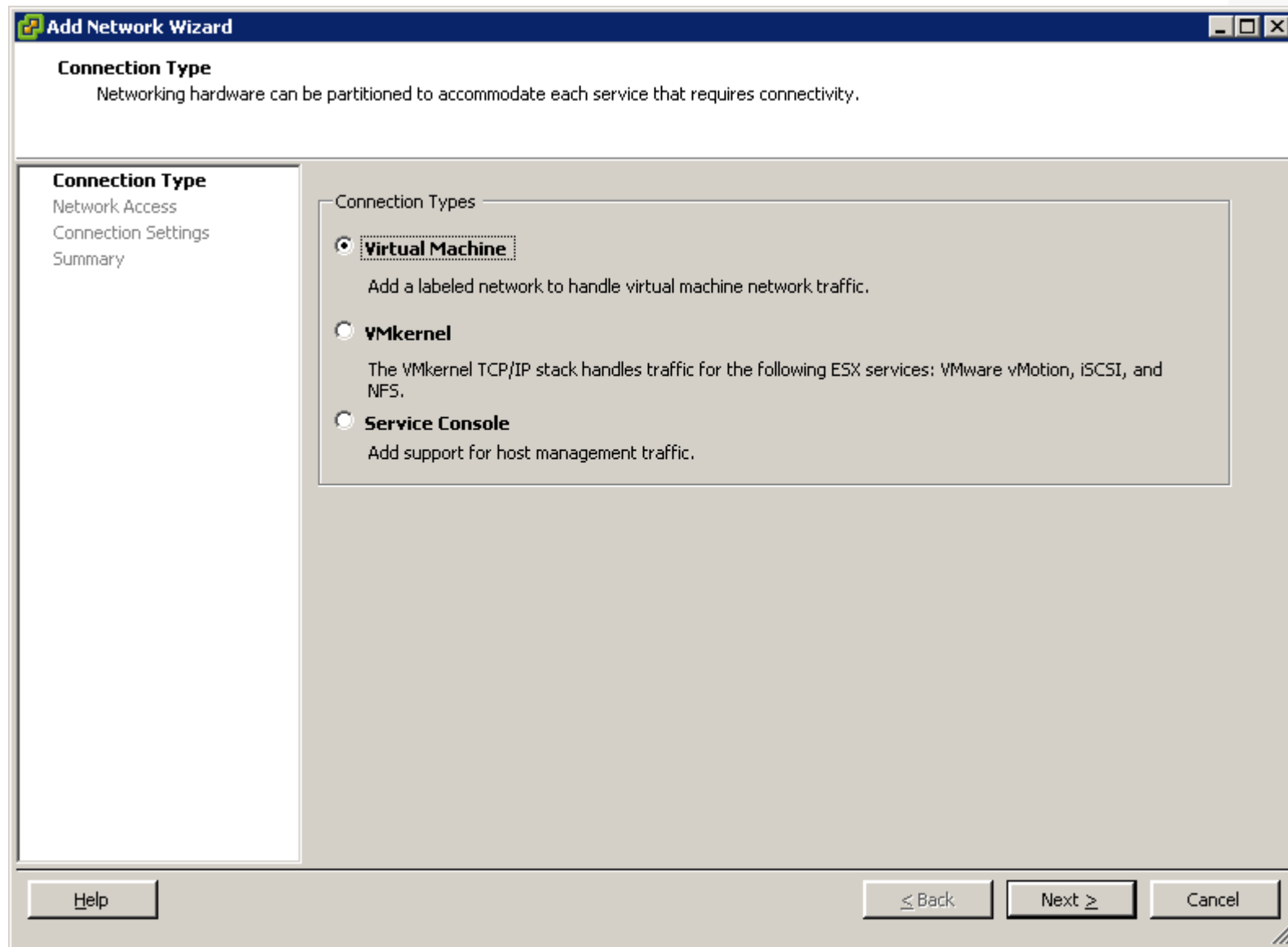

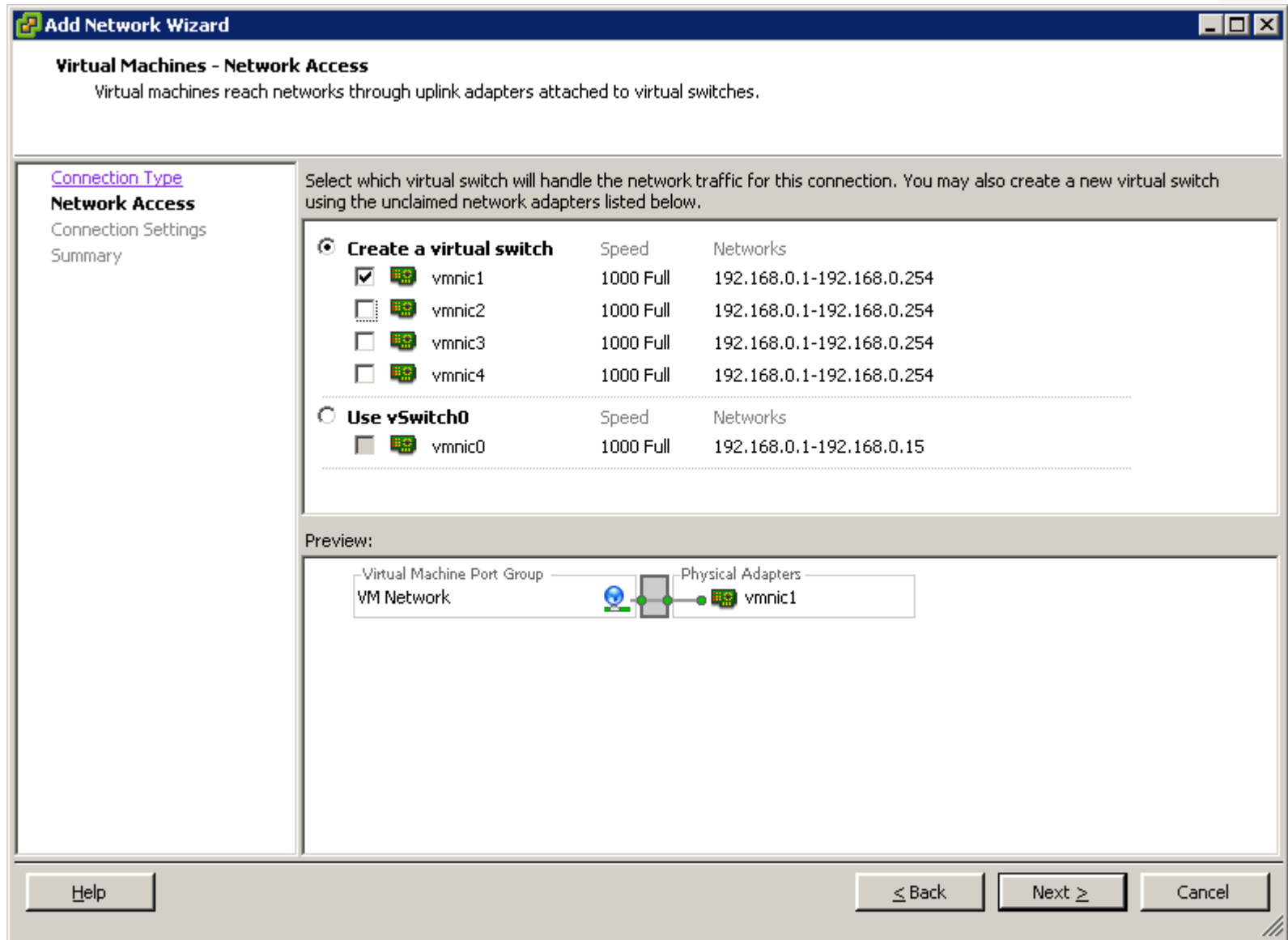

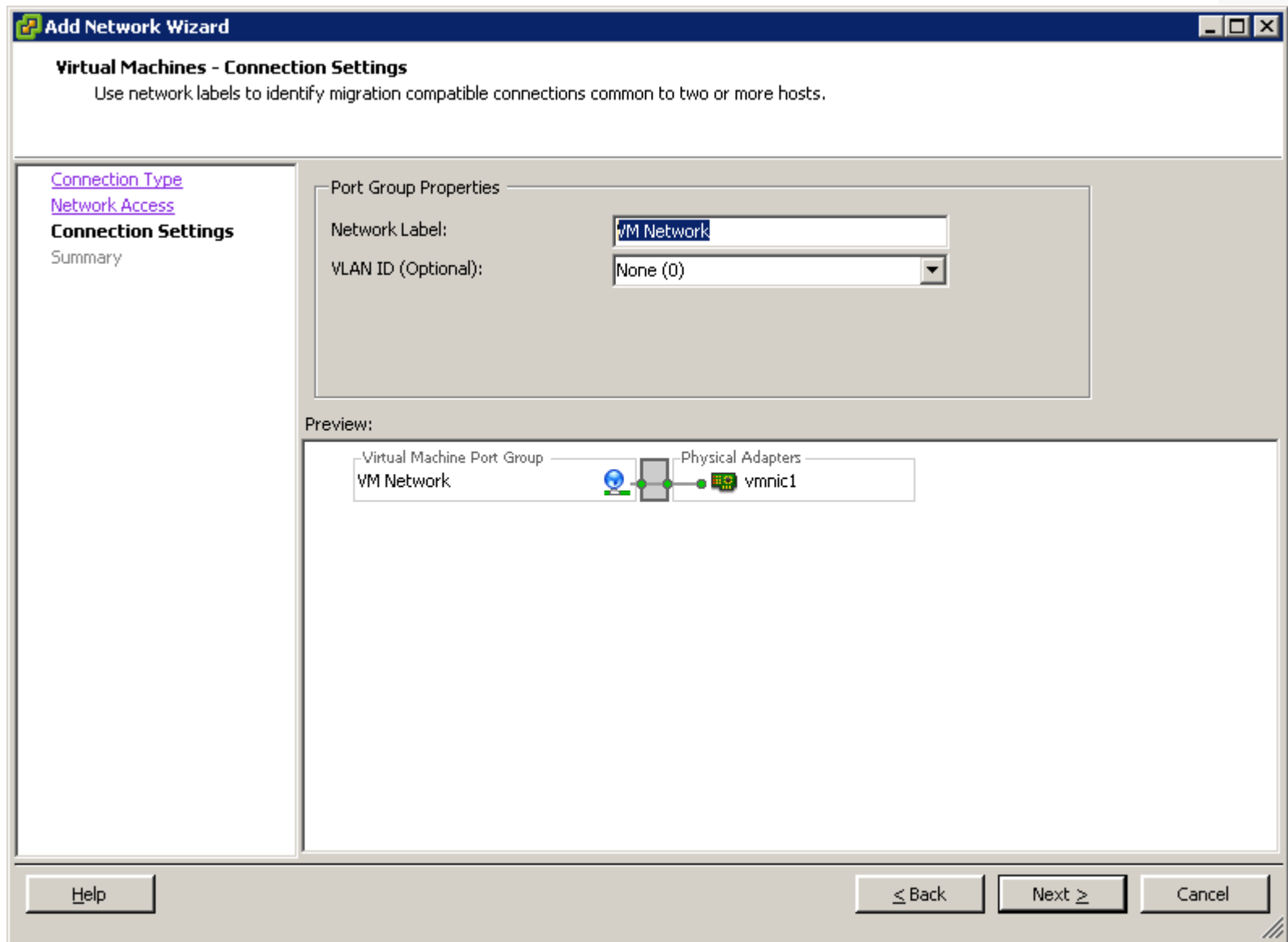

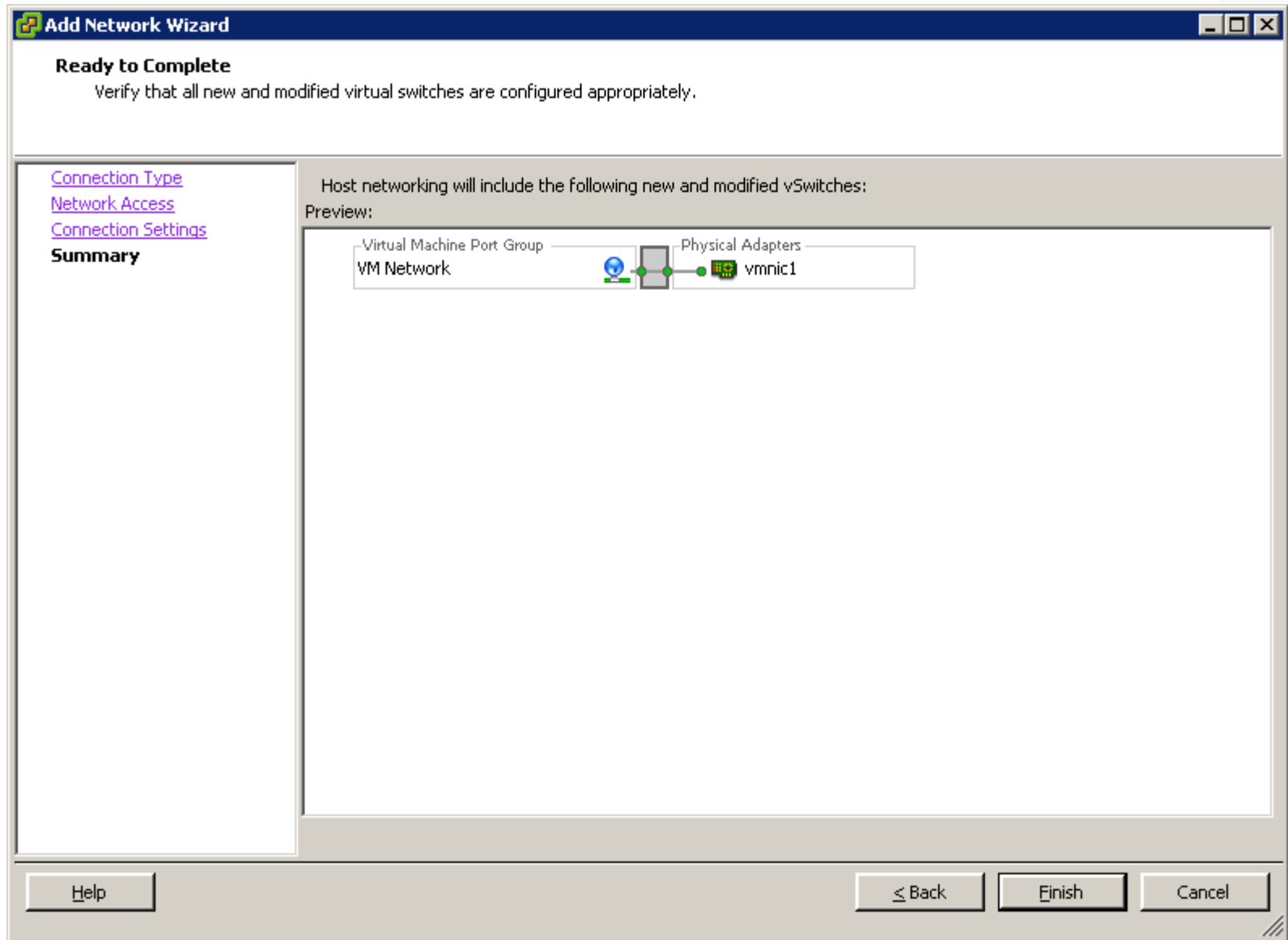

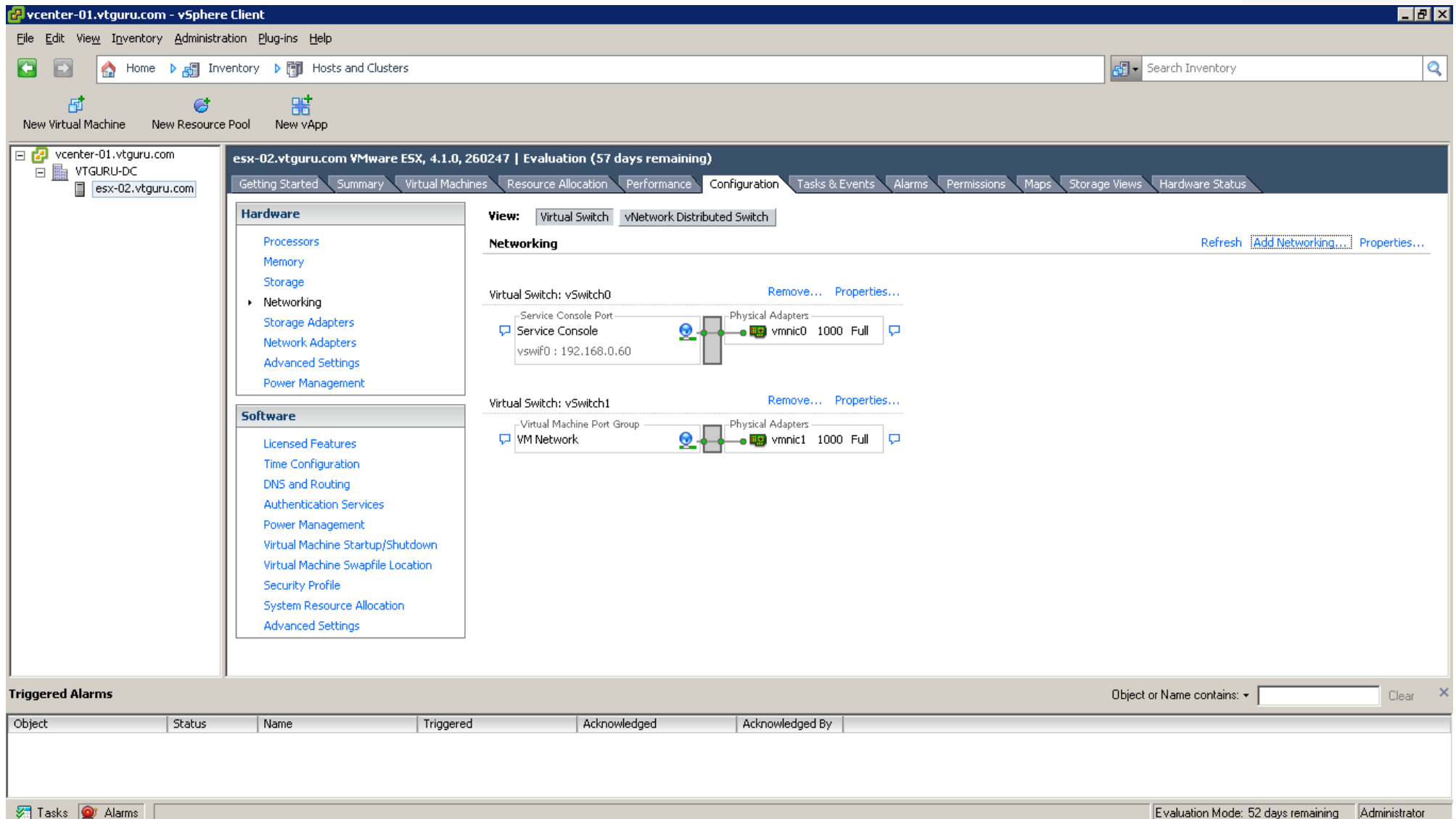

**Hardware**

- Processors
- Memory
- Storage
- Networking
- Storage Adapters
- Network Adapters
- Advanced Settings
- Power Management

**Software**

- Licensed Features
- Time Configuration
- DNS and Routing
- Authentication Services
- Power Management
- Virtual Machine Startup/Shutdown
- Virtual Machine Swapfile Location
- Security Profile
- System Resource Allocation
- Advanced Settings

**View:** Virtual Switch vNetwork Distributed Switch

**Networking** Refresh Add Networking... Properties...

Virtual Switch: vSwitch0 Remove... Properties...

- Service Console Port: Service Console (vswif0 : 192.168.0.60)
- Physical Adapters: vmnic0 1000 Full

Virtual Switch: vSwitch1 Remove... Properties...

- Virtual Machine Port Group: VM Network
- Physical Adapters: vmnic1 1000 Full

**Triggered Alarms** Object or Name contains:  Clear

Object	Status	Name	Triggered	Acknowledged	Acknowledged By

Tasks Alarms Evaluation Mode: 52 days remaining Administrator

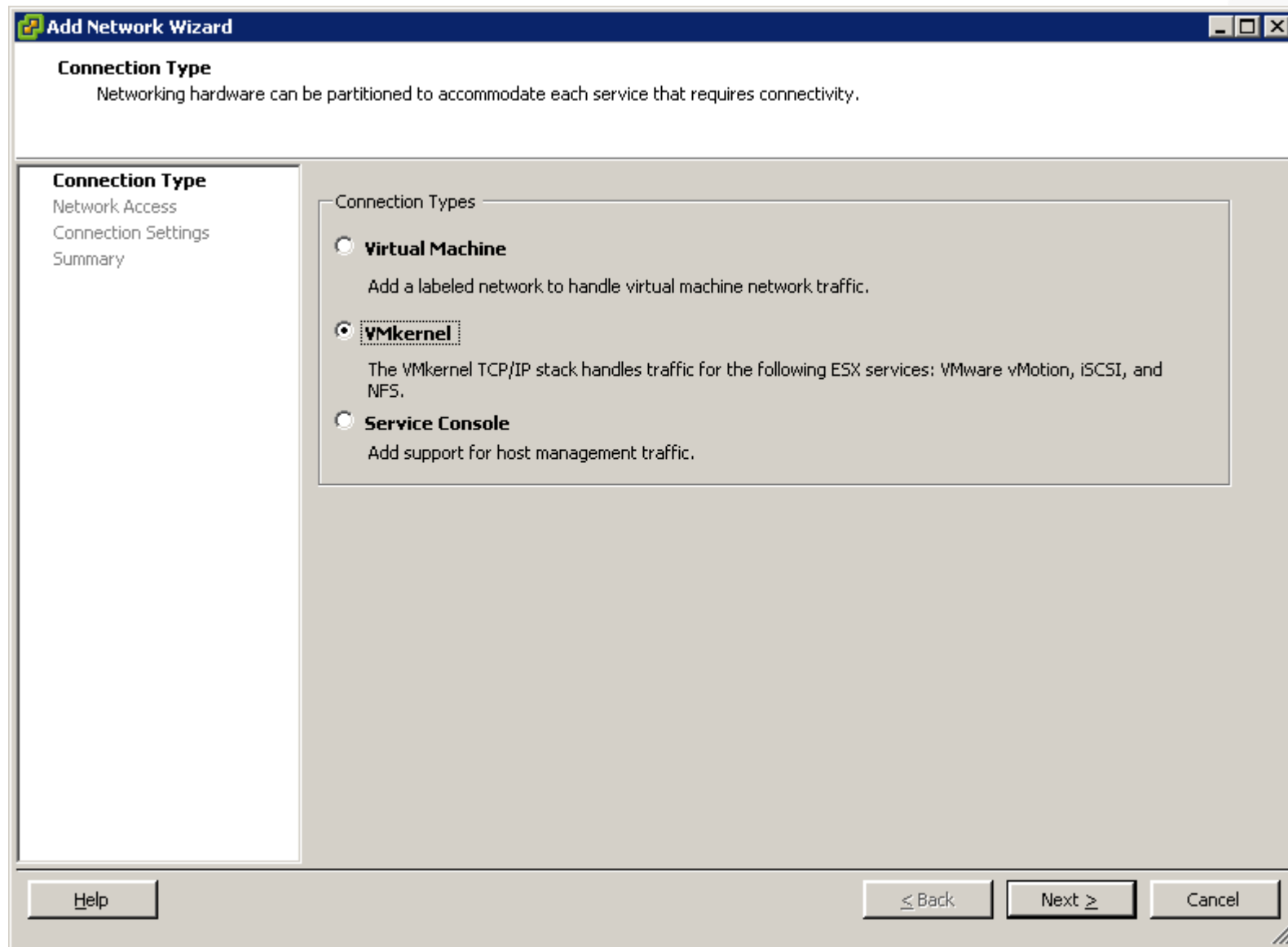

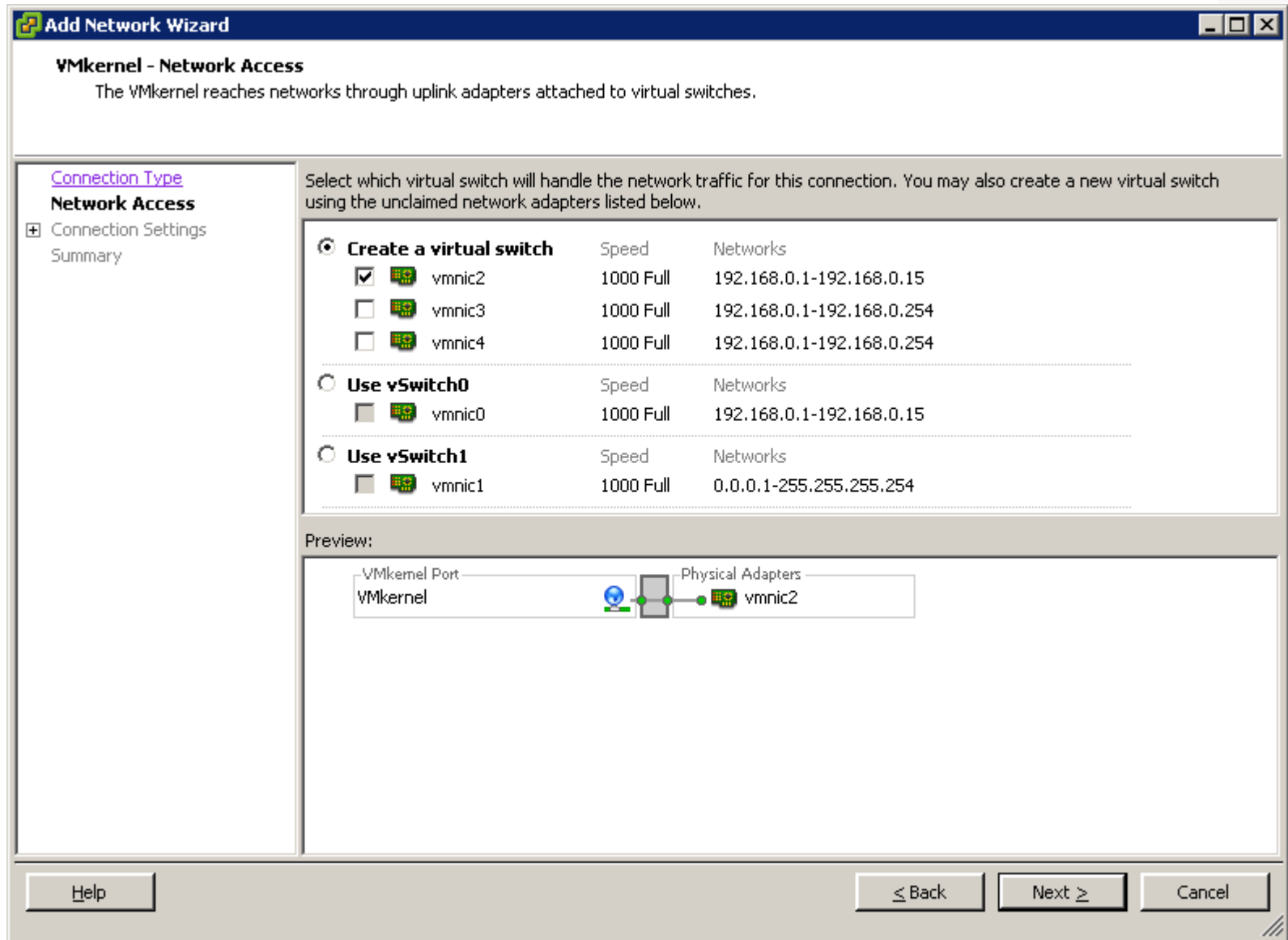

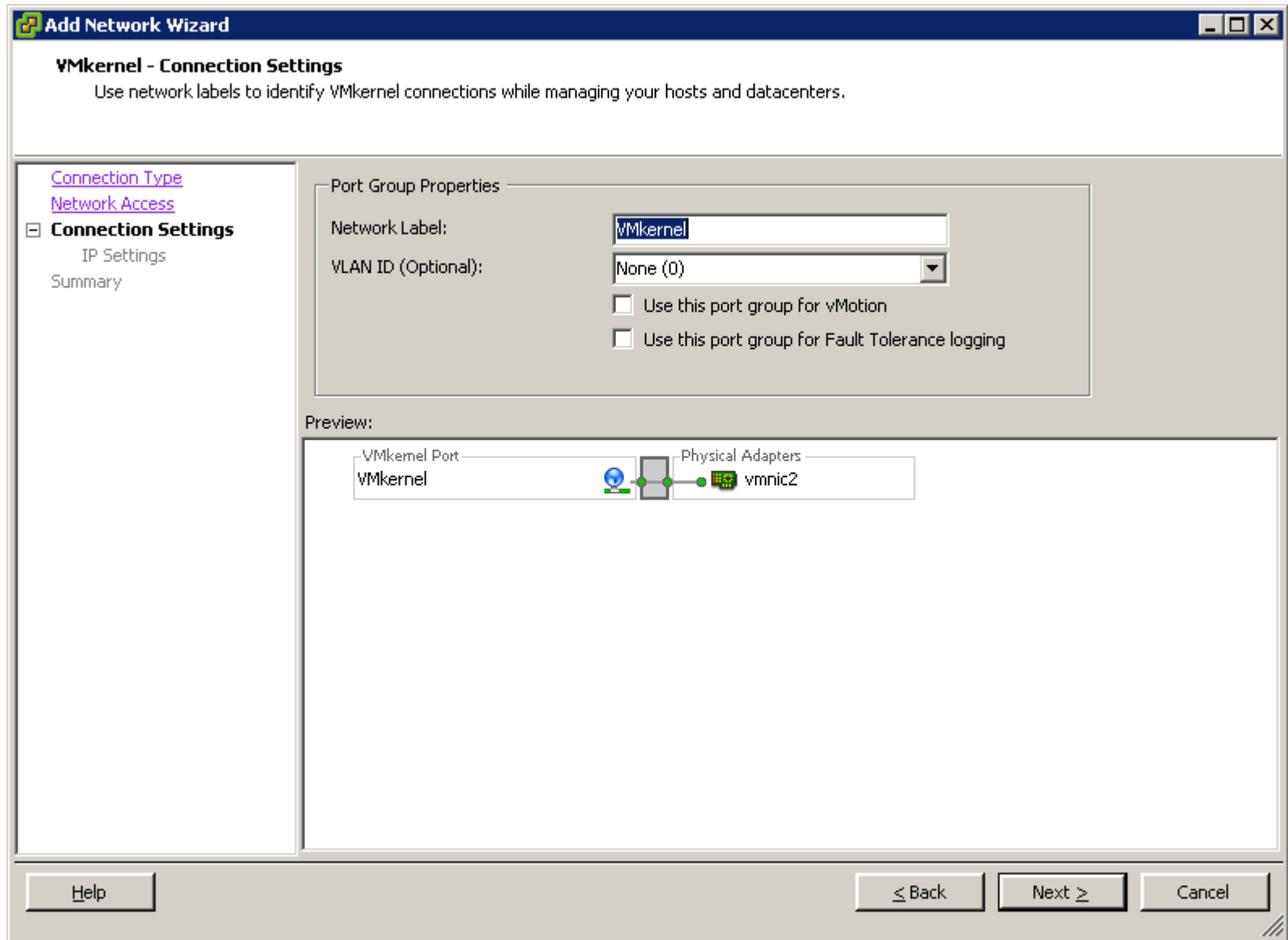

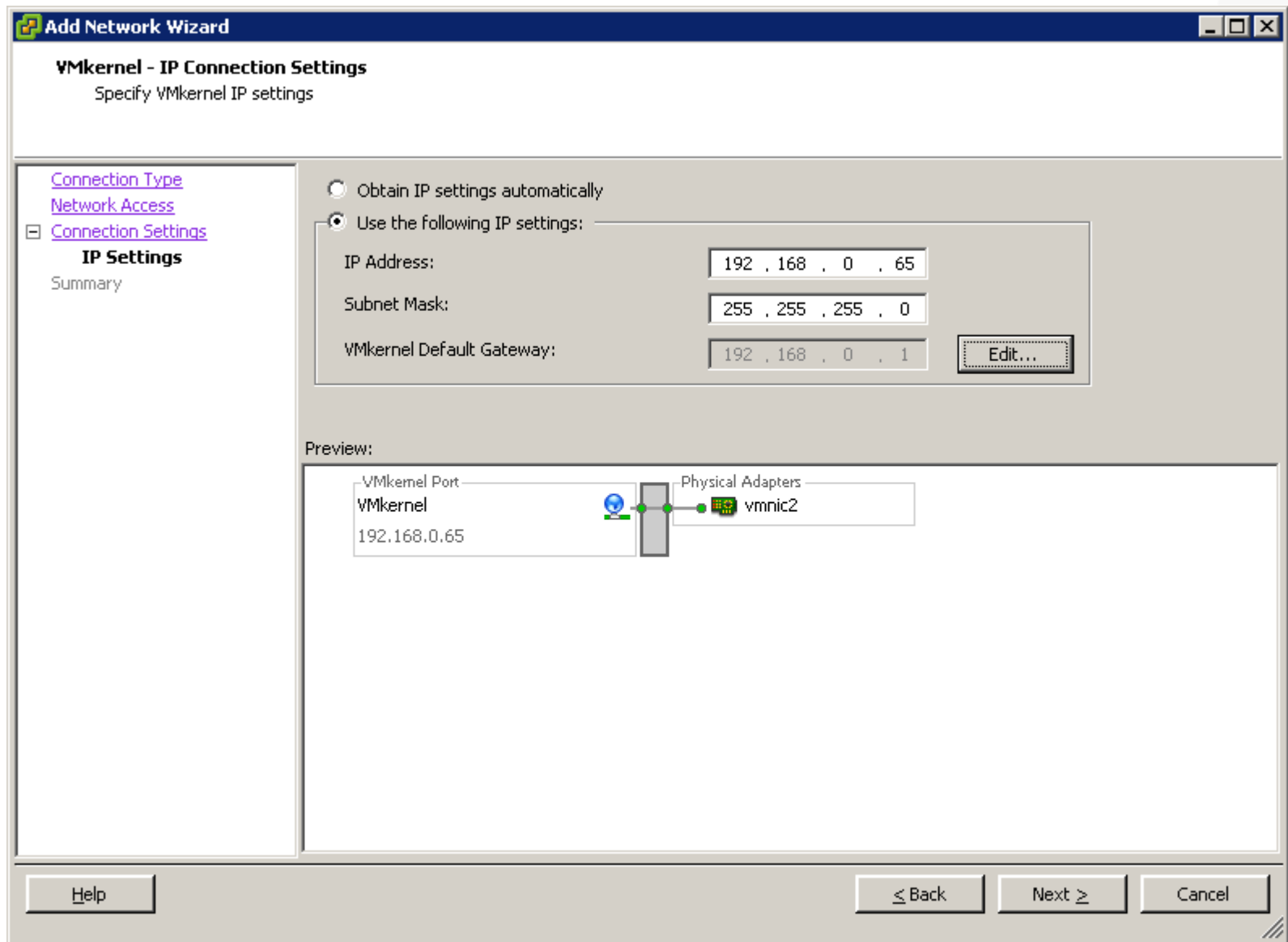

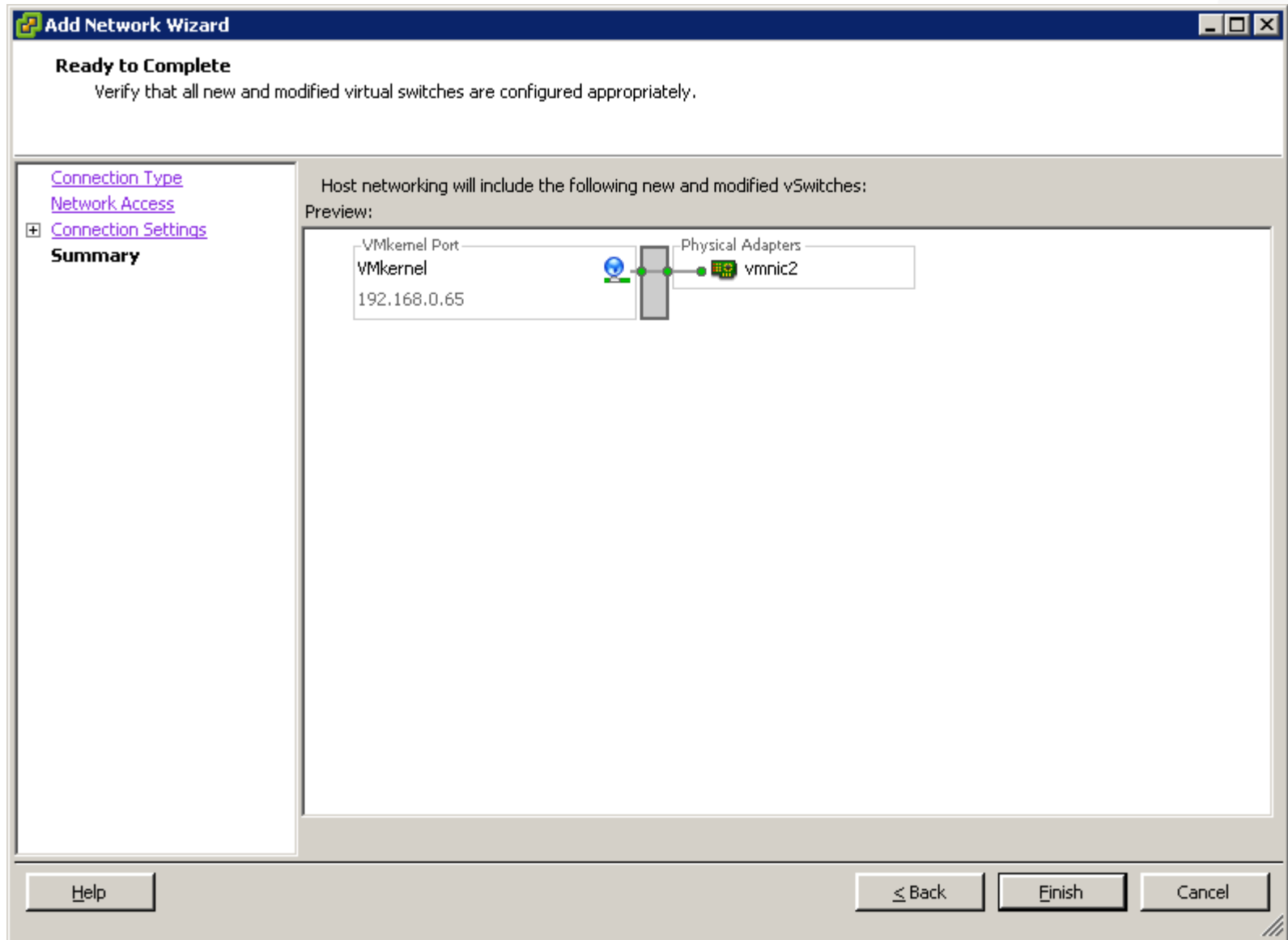

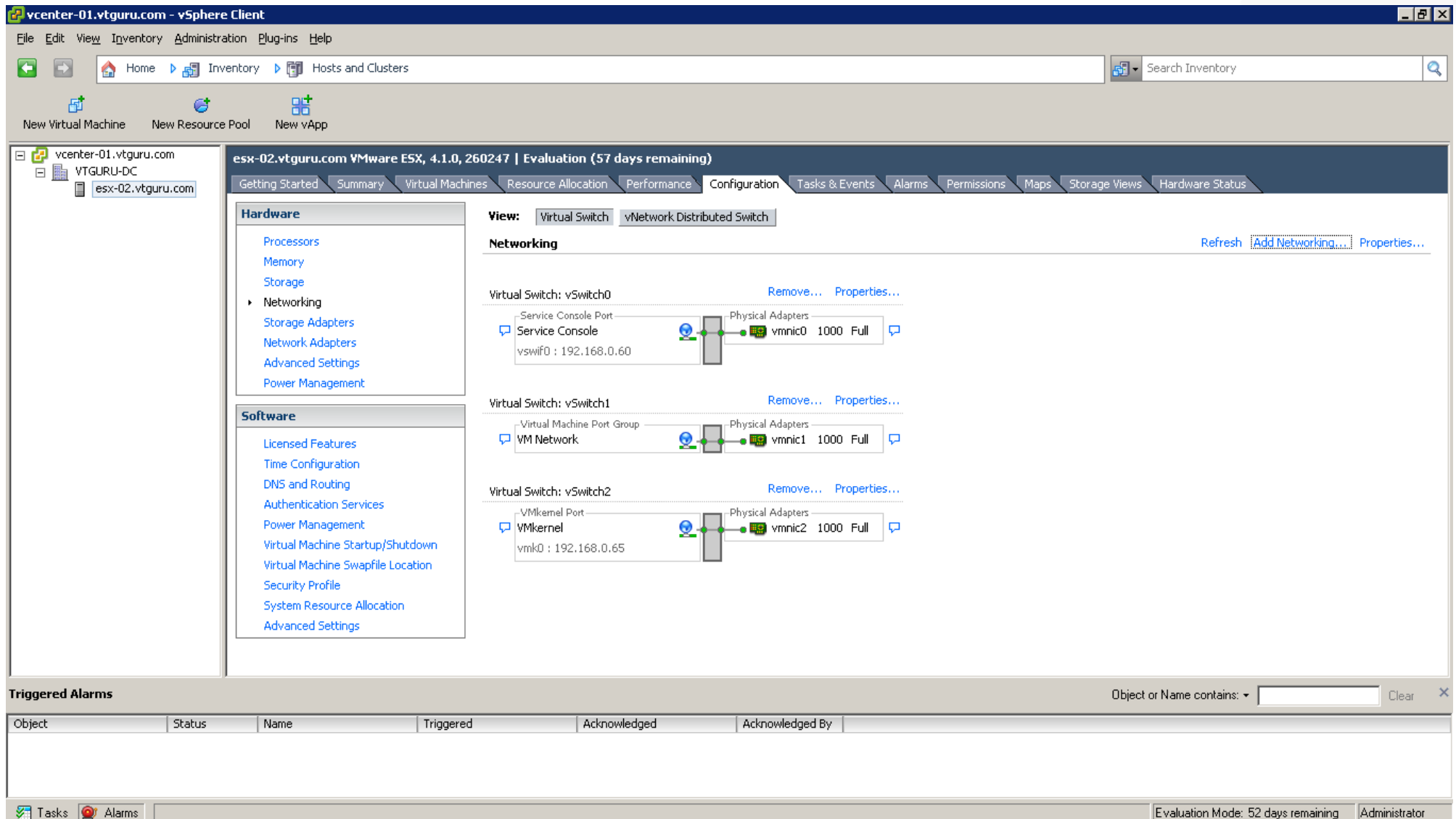

**Hardware**

- Processors
- Memory
- Storage
- Networking
- Storage Adapters
- Network Adapters
- Advanced Settings
- Power Management

**Software**

- Licensed Features
- Time Configuration
- DNS and Routing
- Authentication Services
- Power Management
- Virtual Machine Startup/Shutdown
- Virtual Machine Swapfile Location
- Security Profile
- System Resource Allocation
- Advanced Settings

**View:** Virtual Switch vNetwork Distributed Switch

**Networking** Refresh Add Networking... Properties...

Virtual Switch: vSwitch0 Remove... Properties...

- Service Console Port: Service Console (vswif0 : 192.168.0.60) connected to Physical Adapters: vmnic0 (1000 Full)

Virtual Switch: vSwitch1 Remove... Properties...

- Virtual Machine Port Group: VM Network connected to Physical Adapters: vmnic1 (1000 Full)

Virtual Switch: vSwitch2 Remove... Properties...

- VMkernel Port: VMkernel (vmk0 : 192.168.0.65) connected to Physical Adapters: vmnic2 (1000 Full)

**Triggered Alarms** Object or Name contains:  Clear

Object	Status	Name	Triggered	Acknowledged	Acknowledged By

Tasks Alarms Evaluation Mode: 52 days remaining Administrator

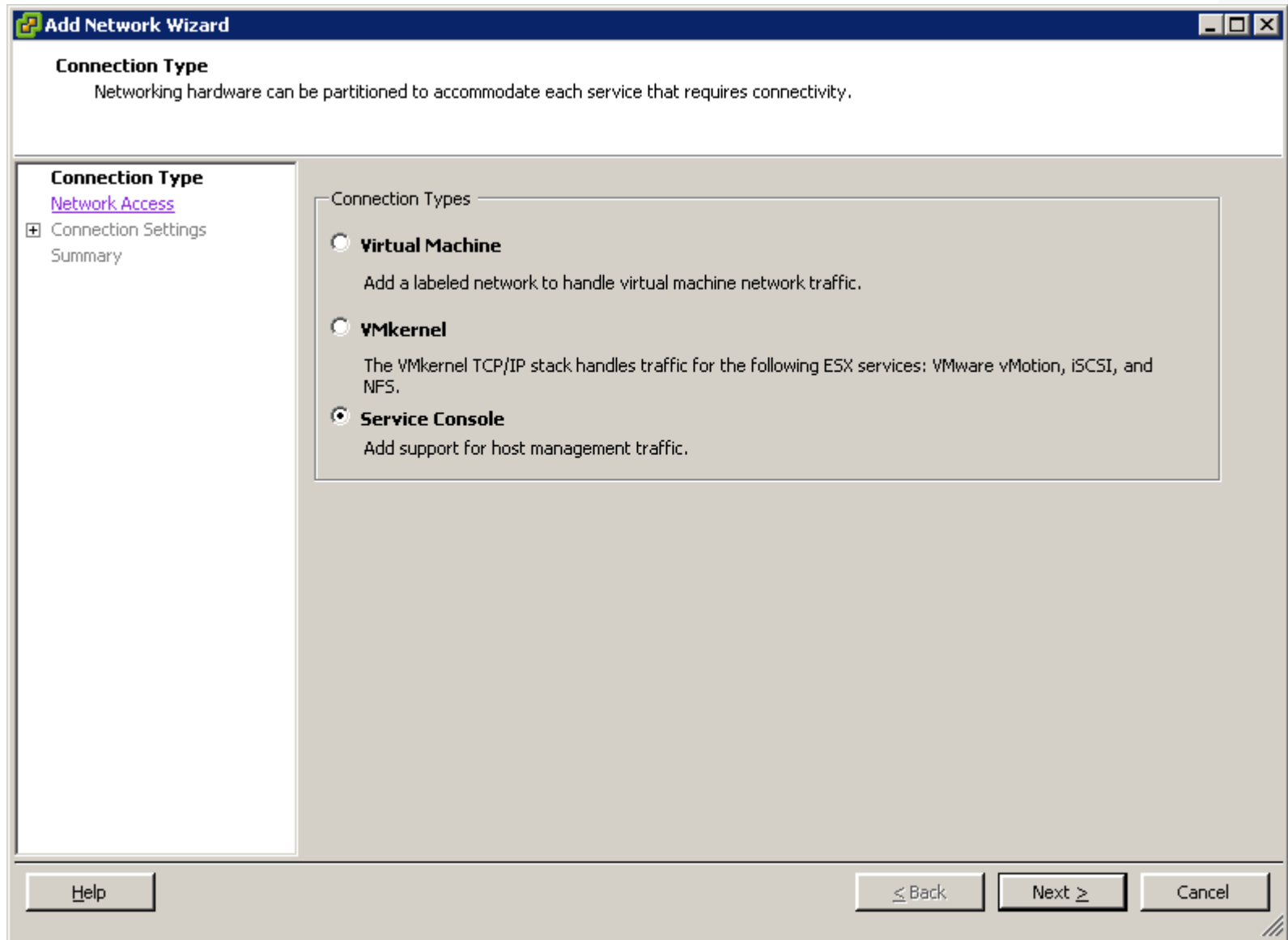

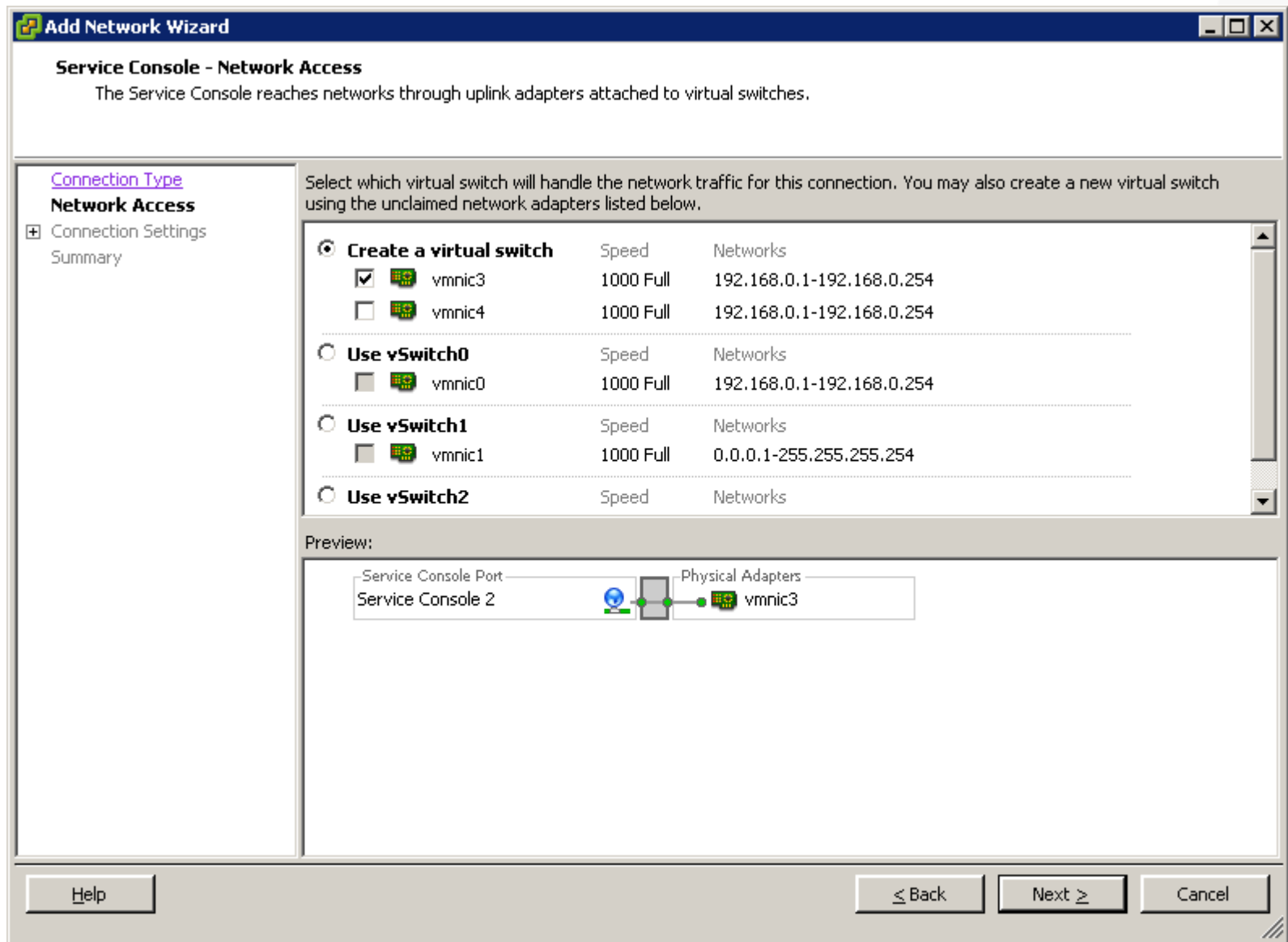

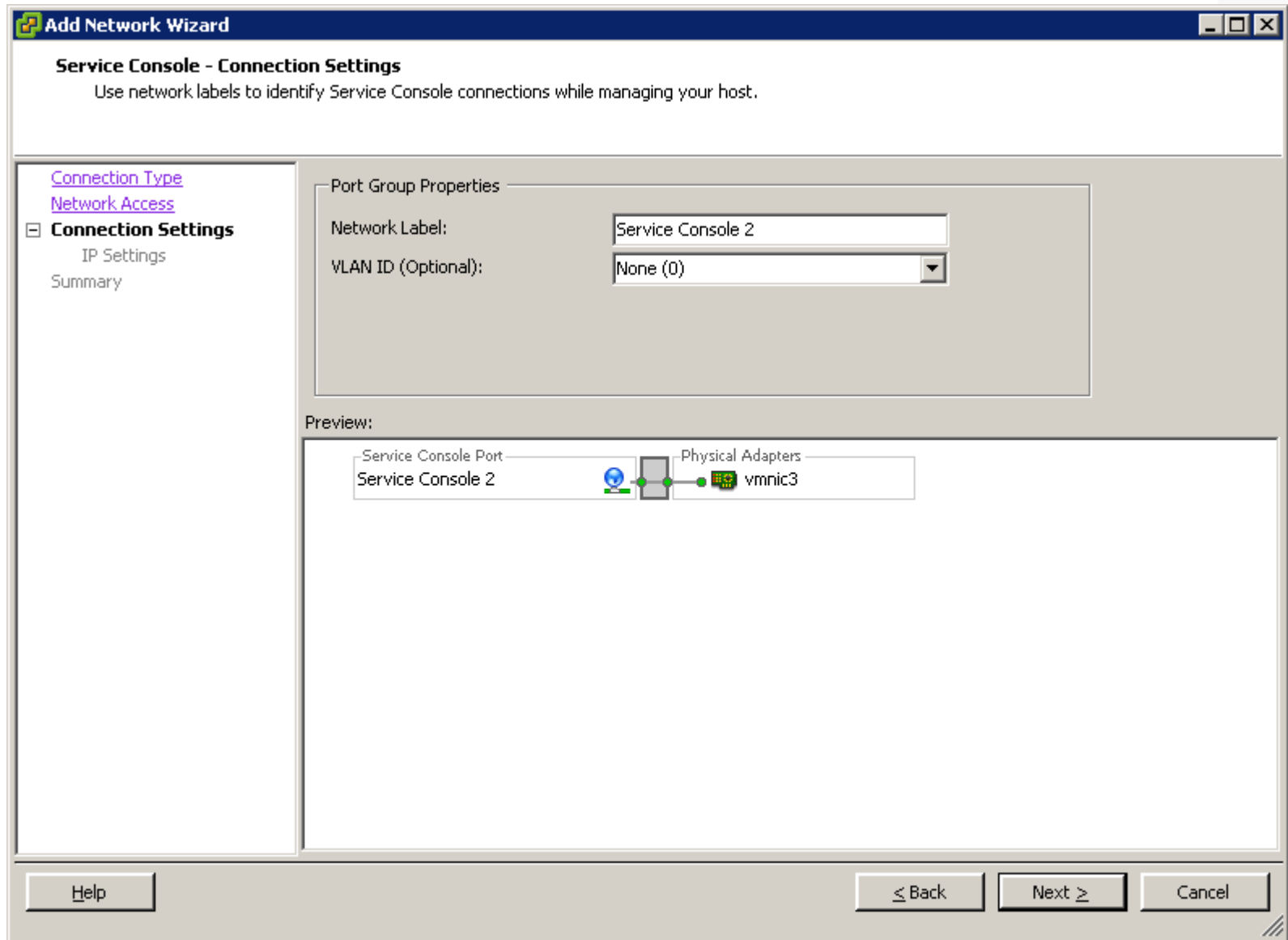

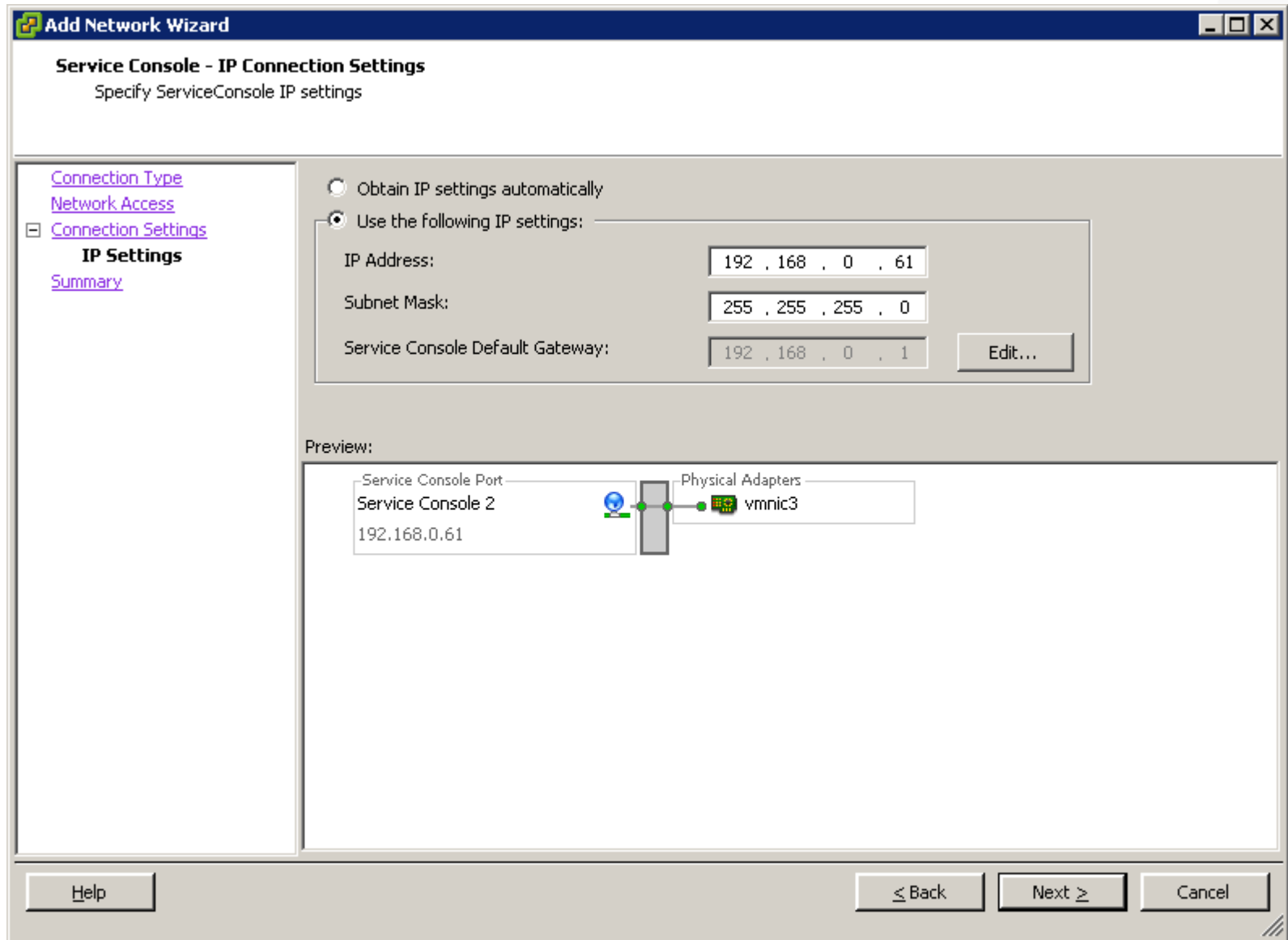

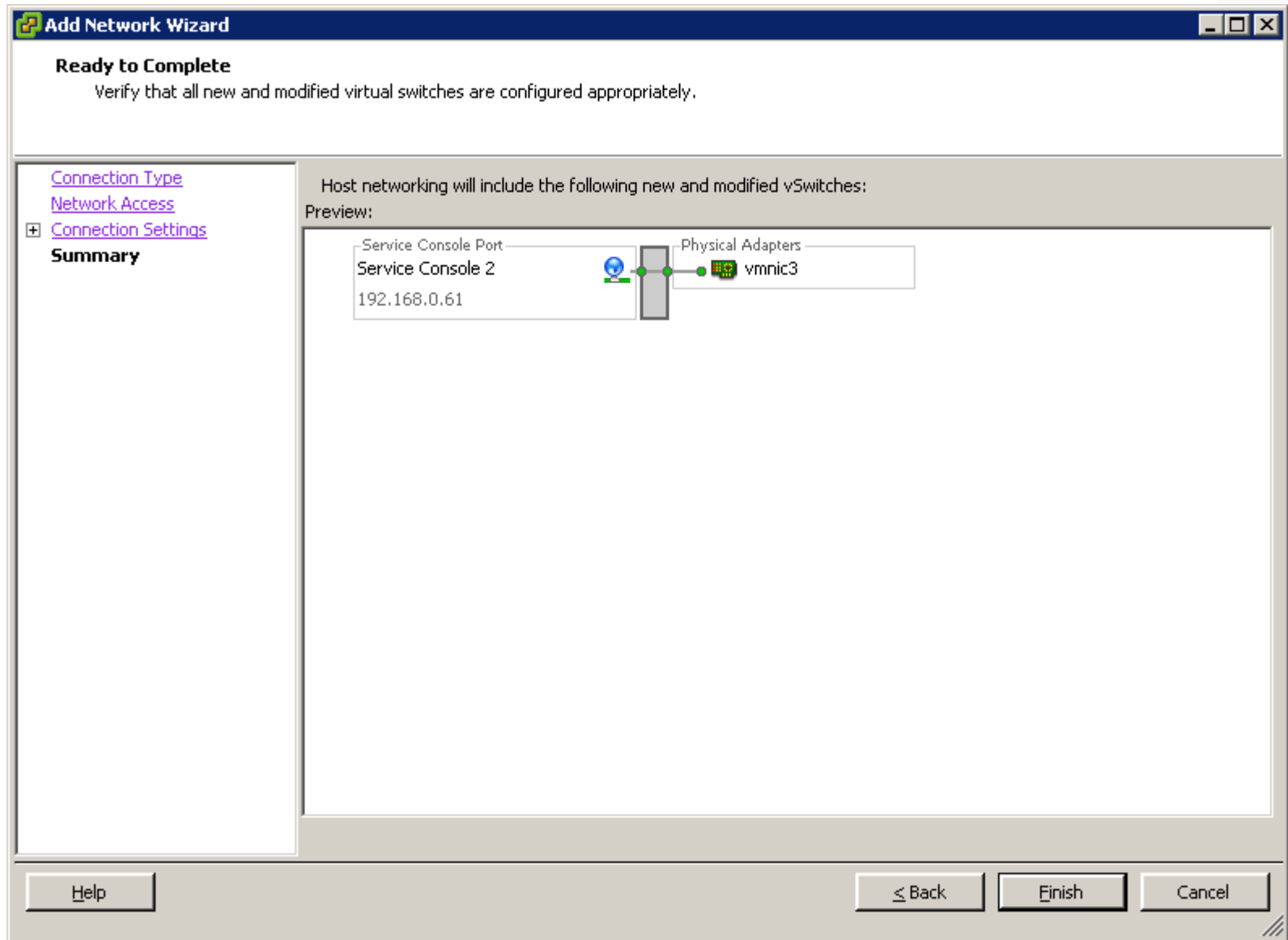

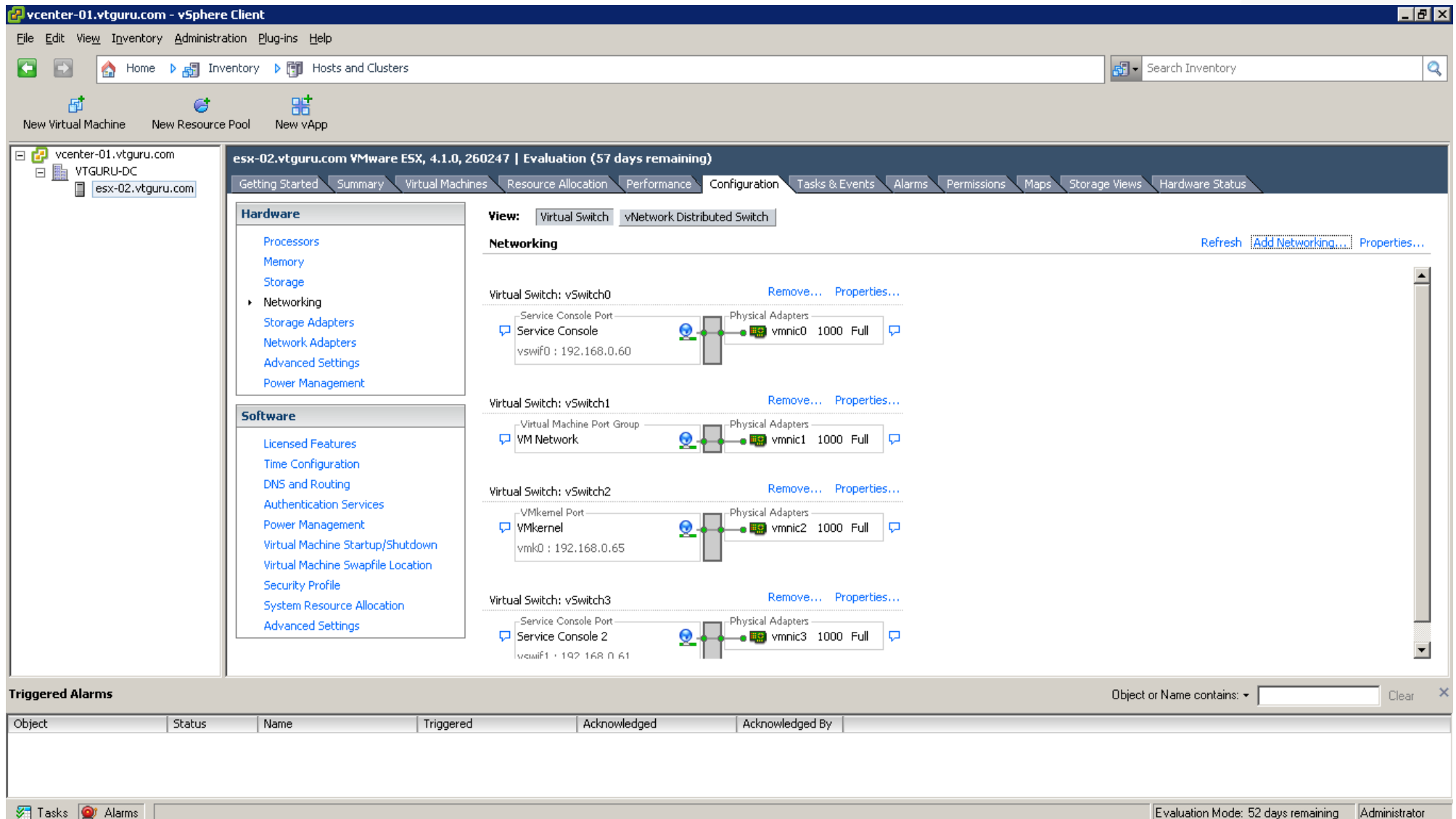

**Triggered Alarms**

Object	Status	Name	Triggered	Acknowledged	Acknowledged By

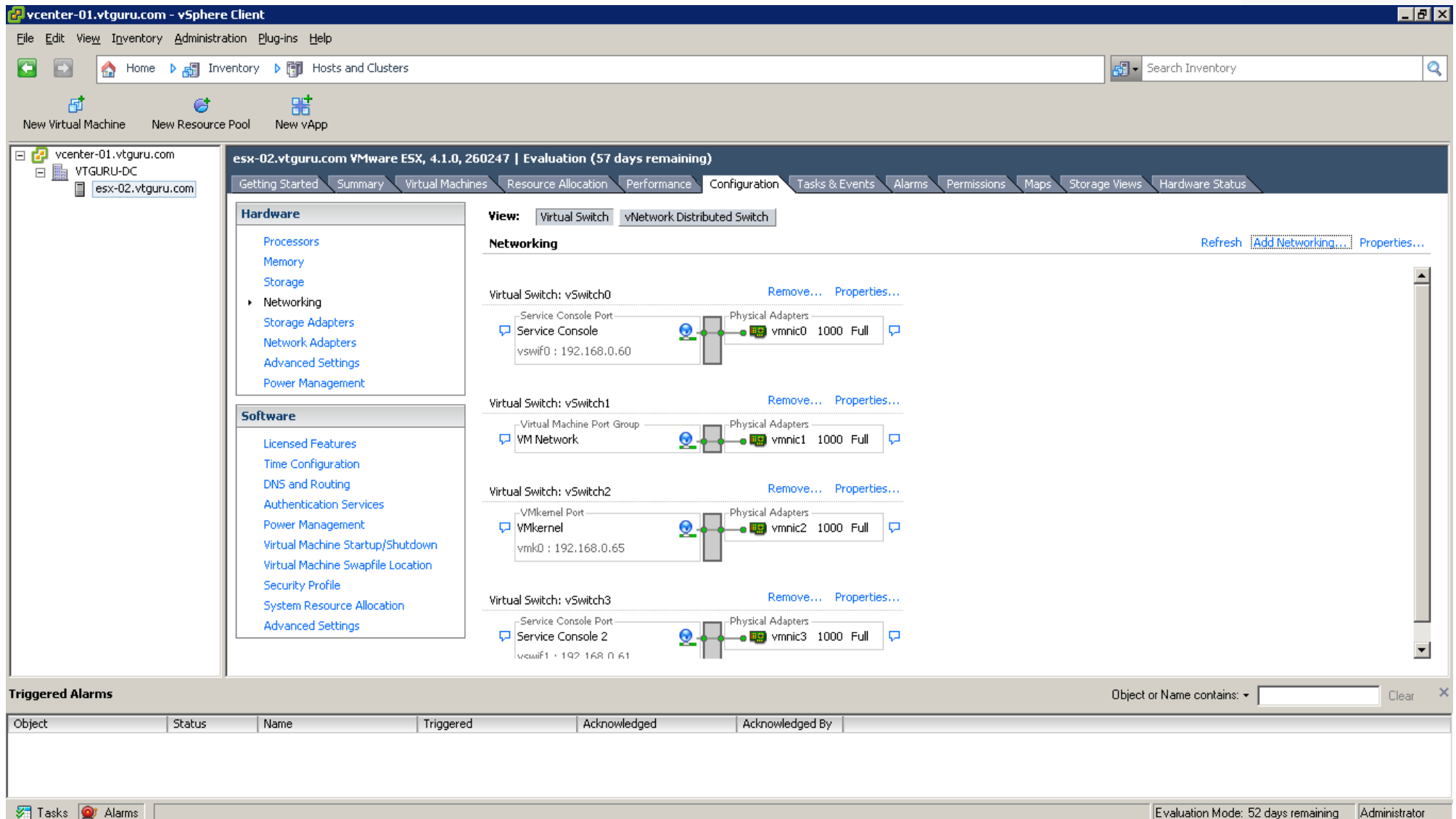

**Hardware**

- Processors
- Memory
- Storage
- Networking
- Storage Adapters
- Network Adapters
- Advanced Settings
- Power Management

**Software**

- Licensed Features
- Time Configuration
- DNS and Routing
- Authentication Services
- Power Management
- Virtual Machine Startup/Shutdown
- Virtual Machine Swapfile Location
- Security Profile
- System Resource Allocation
- Advanced Settings

**View:** Virtual Switch vNetwork Distributed Switch

**Networking** Refresh Add Networking... Properties...

Virtual Switch: vSwitch0 Remove... Properties...  
 Service Console vswif0 : 192.168.0.60 Physical Adapters vmnic0 1000 Full

Virtual Switch: vSwitch1 Remove... Properties...  
 Virtual Machine Port Group VM Network Physical Adapters vmnic1 1000 Full

Virtual Switch: vSwitch2 Remove... Properties...  
 VMkernel vmk0 : 192.168.0.65 Physical Adapters vmnic2 1000 Full

Virtual Switch: vSwitch3 Remove... Properties...  
 Service Console 2 vswif1 : 192.168.0.61 Physical Adapters vmnic3 1000 Full

**Triggered Alarms** Object or Name contains:  Clear

Object	Status	Name	Triggered	Acknowledged	Acknowledged By

Tasks Alarms Evaluation Mode: 52 days remaining Administrator

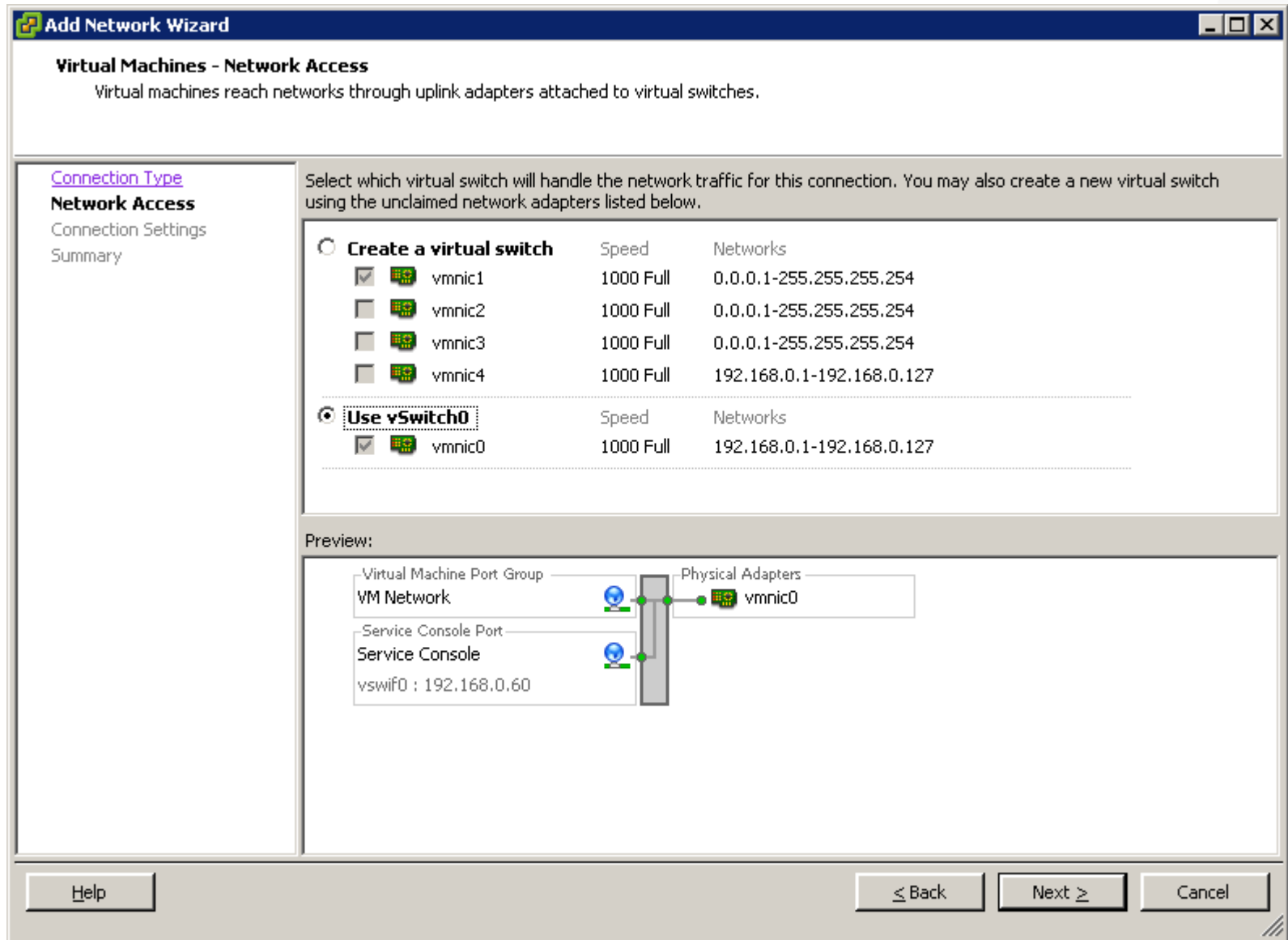

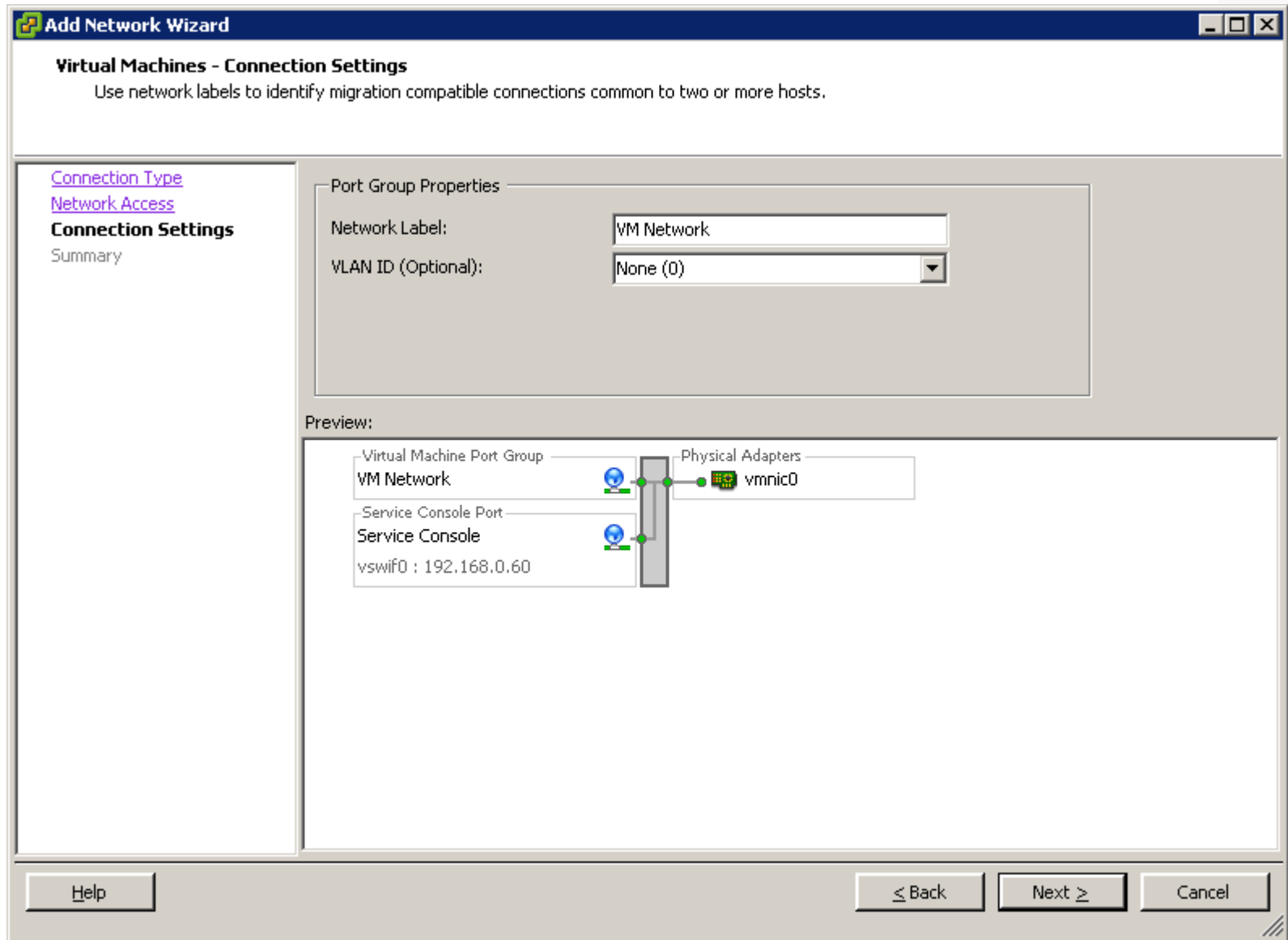

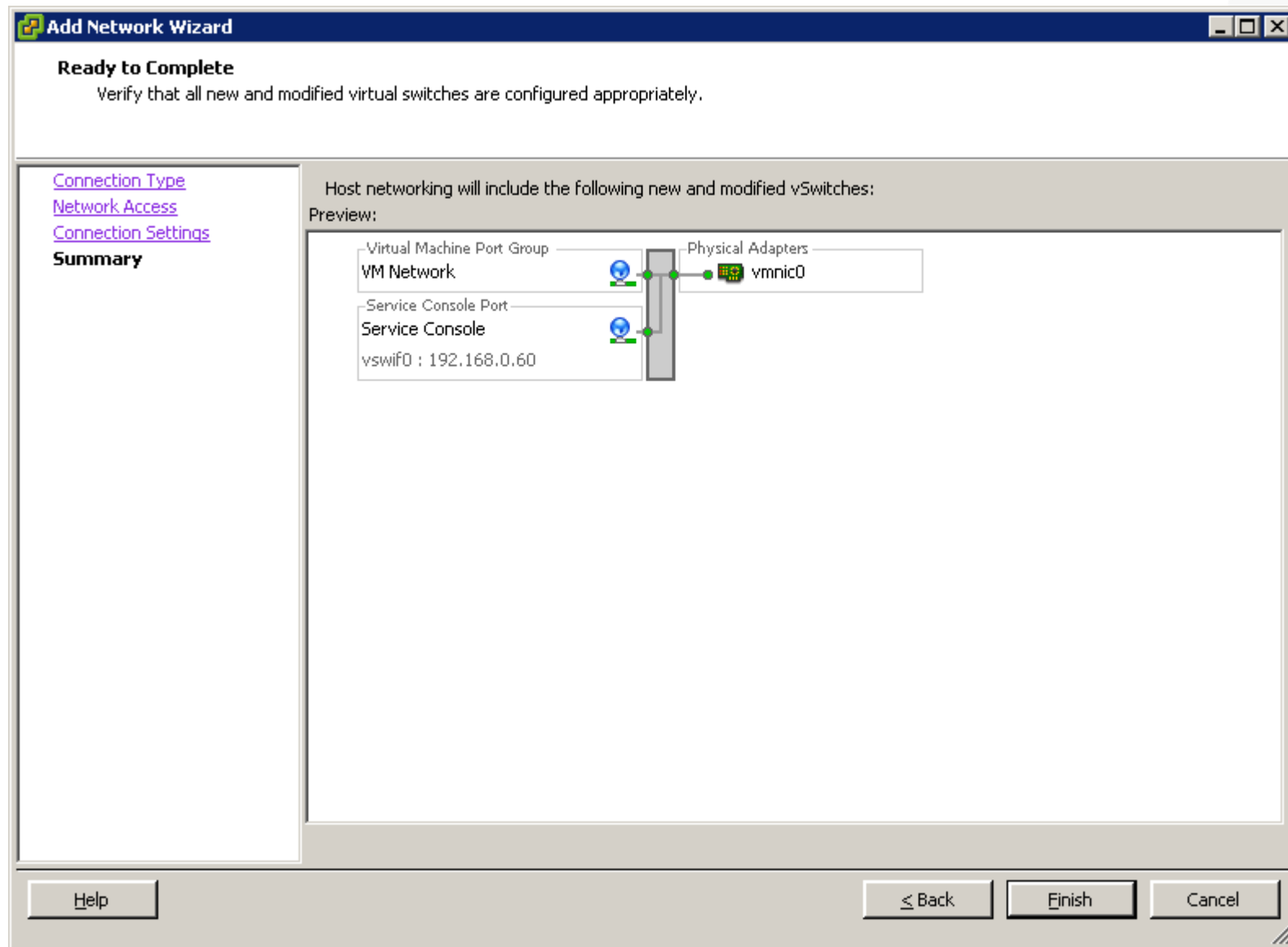

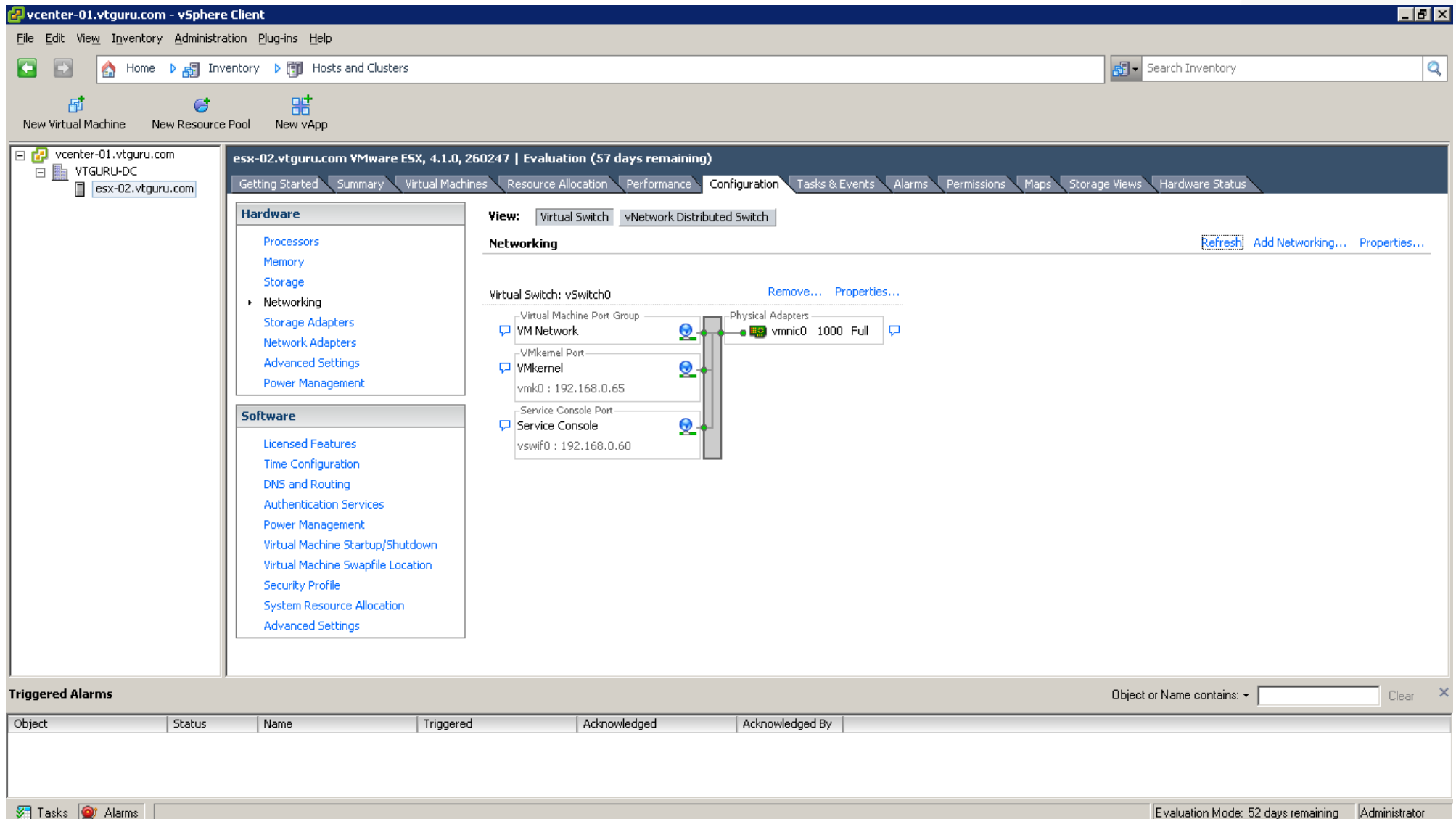

- Virtual Machine Port Group:**
  - VM Network: Connected to vnic0 (1000 Full)
  - VMkernel: vmk0 (192.168.0.65)
  - Service Console Port: vswif0 (192.168.0.60)
- Physical Adapters:**
  - vnic0 (1000 Full)

The interface also shows a 'Triggered Alarms' table at the bottom, which is currently empty. The status bar at the bottom indicates 'Evaluation Mode: 52 days remaining' and the user is 'Administrator'.